

Paretto likums, Vai jūs
izmantojiet Lotus Domino
iespējas uz 80% vai 20%

- Lotus QuickR
- Lotus Notes Traveler
- Lotus SameTime Entry (SameTime Limited Edition)
- Lotus Symphony

Additional software entitlements with your license

Lotus Notes and Domino

- ↓ [Server entitlements](#)
- ↓ [Client entitlements](#)

Licensees of select [IBM® Lotus Notes®](#), [IBM Lotus® Domino®](#), or [IBM Lotus Domino Express](#) software may be eligible for additional entitlements at no additional charge. Follow the links below for more details.

Server entitlements

Announced with Lotus Domino 8 software and IBM Lotus Domino Express 8 software, several additional entitlements are included in your server license on active Software Subscription and Support*.

IBM Lotus Domino Messaging Server and IBM Lotus Domino Messaging Express software

- Limited use entitlement to Tivoli Directory Integrator software
- Limited use entitlement to DB2 software

IBM Lotus Domino Enterprise Server and IBM Lotus Domino Collaboration Express software

- Limited use entitlement to Tivoli Directory Integrator software
- Limited use entitlement to DB2 software
- Limited use entitlement to IBM WebSphere Application Server software
- Entitlement to IBM WebSphere Portal Server software
for at least a portion of your user community

IBM Lotus Domino Utility Server software

- Limited use entitlement to Tivoli Directory Integrator software
- Limited use entitlement to DB2 software
- Limited use entitlement to IBM WebSphere Application Server software
- Entitlement to IBM Lotus Domino Document Manager and IBM Lotus Workflow

IBM Lotus Domino Utility Server Express software

- Limited use entitlement to Tivoli Directory Integrator software
- Limited use entitlement to DB2 software
- Limited use entitlement to IBM WebSphere Application Server software

QuickR

- QuickR - bijušais IBM Lotus QuickPlace
- QuickPlace - web bāzets rīks kas paredzēts vairāku cilvēku kopējām darbām, īpaši labs kad iesaistītās personas ir no dažādām organizācijām
- QuickR Entry - par brīvu, personālām vajadzībām
- QuickR pilnais - paredzēts grupām, projektiem

Social Content Sharing in the content mgmt spectrum

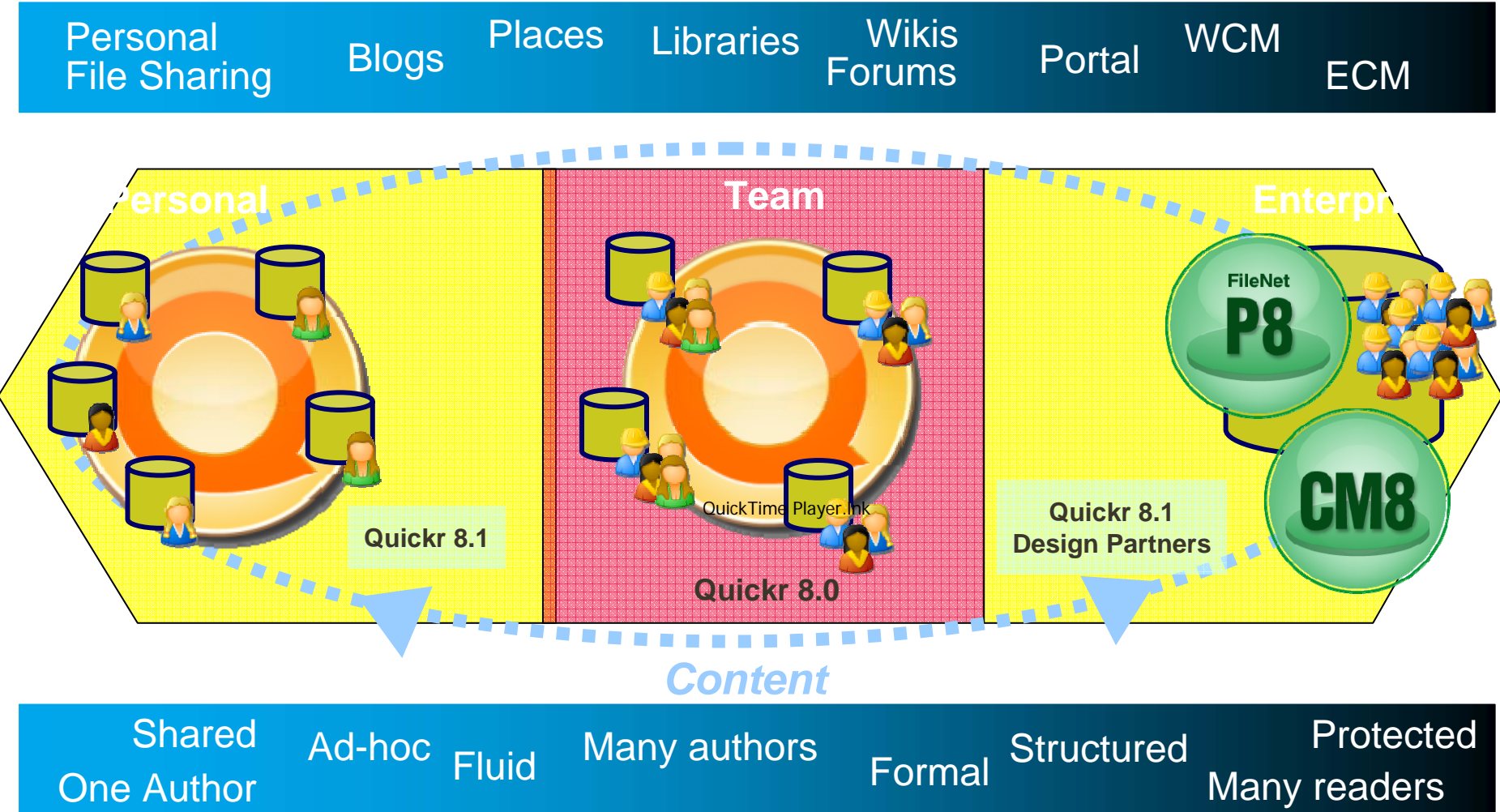

QuickR Personal (Entry)

File Name	Downloads	More
Energy Savings Data for the Go Green Program at Renovations	2 Downloads	More
Go Green Program - Reduction Notes	0 Downloads	More
Building a Culture of Sustainability at Your Company.doc	0 Downloads	Hide
Green Economics Cost Savings.xls	4 Downloads	More
Renovations Go Green Program Demo	2 Downloads	More
Project Green Hands Environmental Research Study	5 Downloads	More
Building Green: Practice and Theory.ppt	2 Downloads	More
Tax Breaks and Funding Resources for Environmental Initiatives	10 Downloads	More
Environmentally Friendly Lumber Suppliers	7 Downloads	More
Potential Enviro-Friendly Delivery Services	3 Downloads	More

Integrējas ar Lotus Notes, MS Outlook

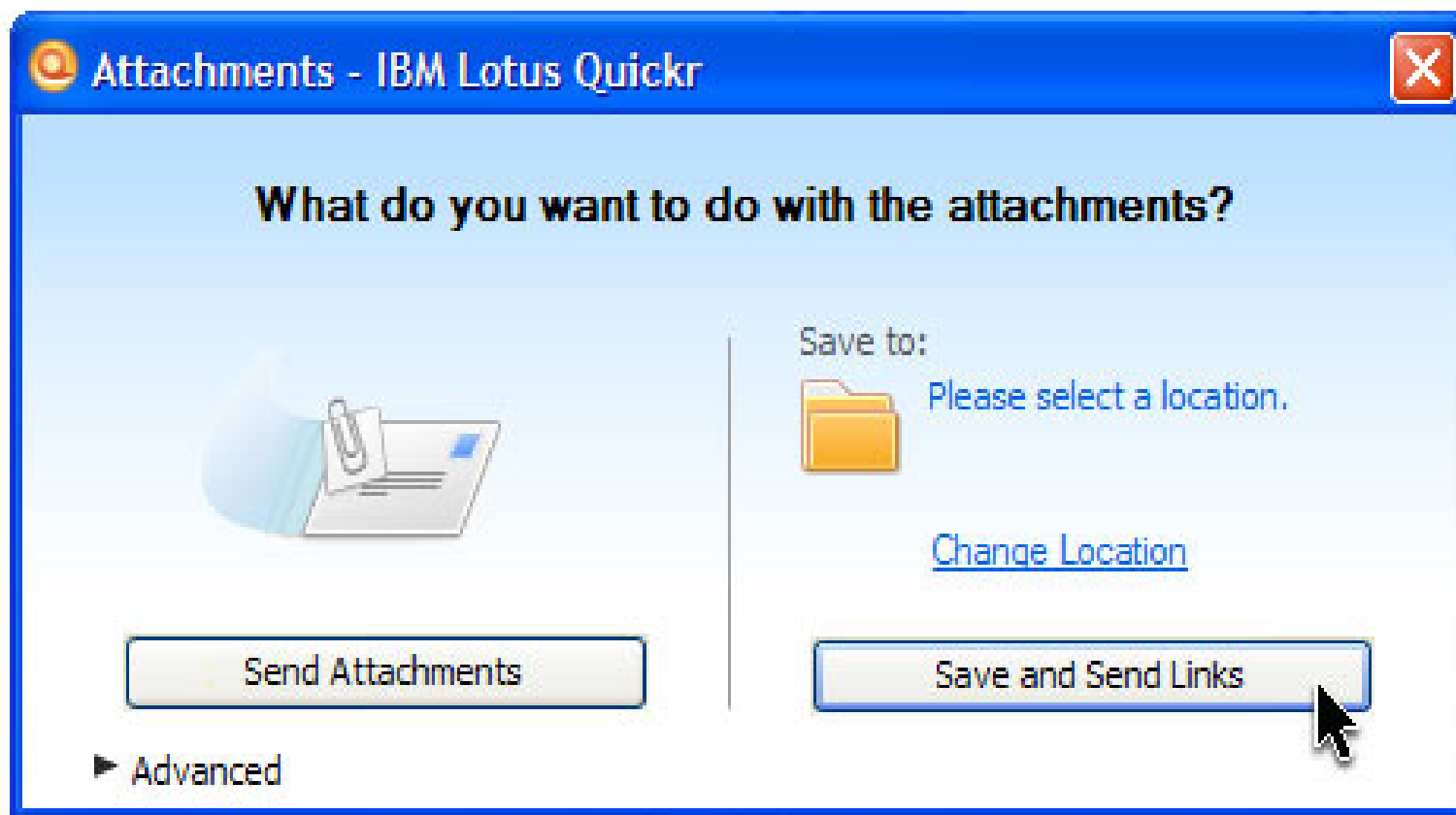

QuickR

Lotus Quickr

Search All Heather Reeds

People About Help

IBM Lotus Quickr has arrived

Lotus Quickr - the fastest way to share across connected teams.

Just getting started? [LEARN MORE](#)

Visit a place below to begin collaborating with others.

My Favorites My Places Public Places All

Sort by: Title Author Date Modified Category [Hide Details](#)

Contractor Hub

PowerRenovations' Comprehensive global e-marketplace for contractors, subcontractors, and suppliers to buy and sell online.

Innovation Place

Forum where employees, suppliers, partners, and customers meet directly to exchange ideas, share information, and more.

Promotions Central

The latest on promotions, events, and product offers, including the highly successful "Do-It-This-Weekend Workshops."

Supplier Zone

Brings construction industry suppliers together to achieve fast and cost-effective bid management and to provide a marketplace for materials and services.

Expo World

Events, business expositions, trade seminars, business conferences.

New Store Express

Cost data, project management details, and roll-out plans for new sites worldwide.

RFI Source

RFI Project Team Resources for responding to inquiries as to Renovations ability to undertake specific work efforts.

- Create a Place
- Work with Places
- Work with Templates

Collaborate quickr with **Quickr Connectors**

Download Now

[Learn More](#)

Show: 10 | 20 | 50 | 100 items per page [Previous](#) | [Next](#)

Lotus Notes Traveler

- Nodrošina mobīlo pieeju pie e-pasta, kalendāra, To Do,
- Pašlaik ir pieejams priekš Windows Mobile
- 2008 Decembrī tiek solīta versija Symbian (Nokia)
- Ir vairāki Service Pack'i

Lotus Notes Travele

IBM LOTUS DOMINO MOBILE MESSAGING
— OUT-OF-THE-BOX —

Currently planned for 2008

- < Domino 8.x realized with a 3rd party tools (BlackBerry, IntellySync) 🤖 🤖 🤖
- Will be available in 8.0.1 at no charge
- Windows Mobile support
- Symbian Support (Nokia smart-phones)
- Motorola support
- Synchronization of:
 - Email (receive/send)
 - Calendar
 - Contacts
 - To Do
 - Journal (can be used as a workaround to push other Domino applications)

Traveler

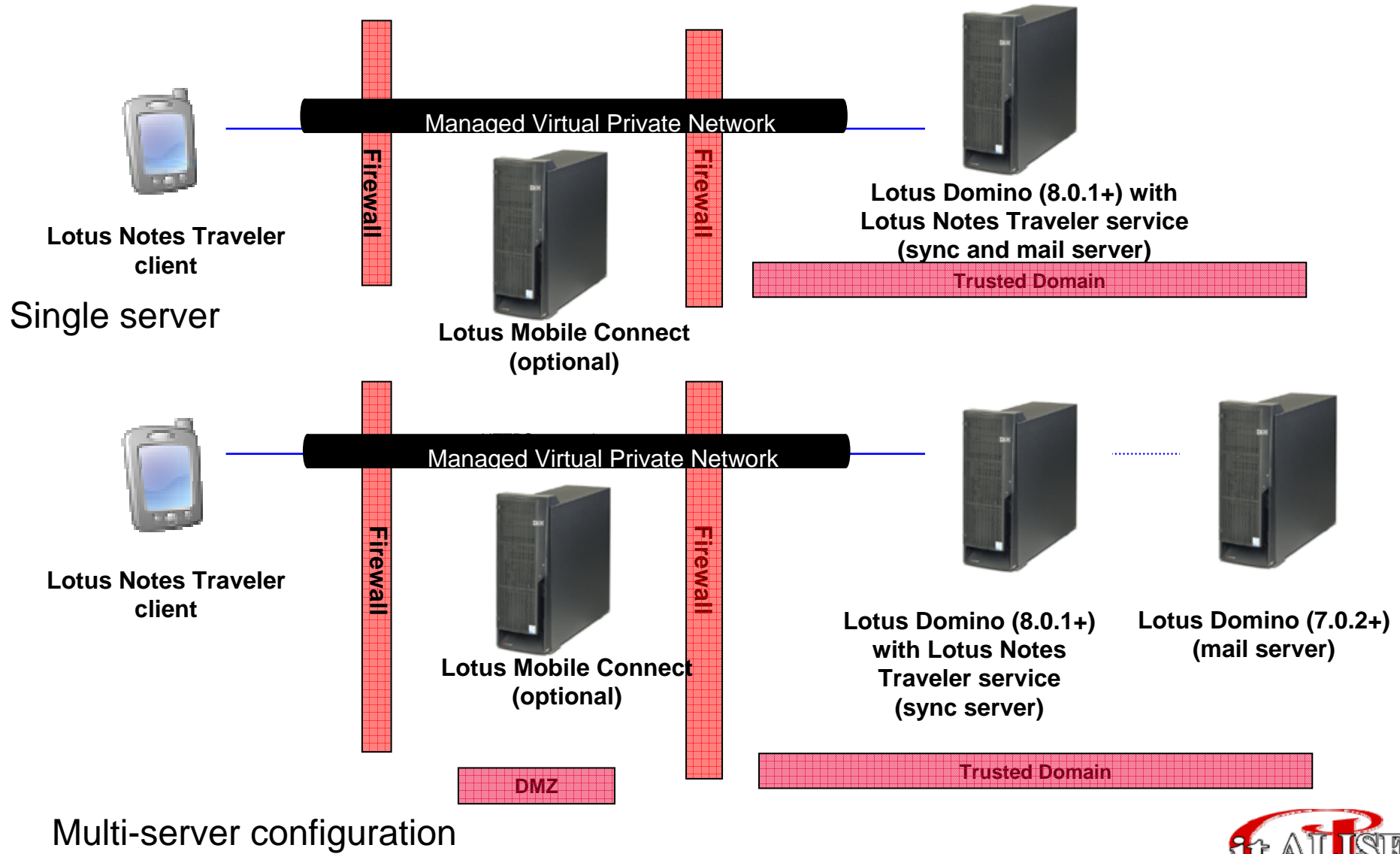

Lotus Notes Traveler (screen-Shots)

- www.ibm.com/lotus/lotusnotestraveler

Lotus Notes Traveler (conclusion)

- Synchronization of:
 - Email (receive/send)
 - Calendar
 - Contacts
 - To Do
 - Journal (can be used as a workaround to push other Domino applications)

SameTime Family

- <http://www-01.ibm.com/software/lotus/sametime/>

- Konferences - par papildus maksu

- <http://samurai.alise.lv/>

login: Jusu_epasta_adrese

Introducing the IBM Lotus Sametime 8 Product Family

Presence Awareness

Encrypted IM with Rich text,
Emoticons

Integration with Microsoft Office, IBM
Lotus Notes® and Microsoft Outlook

Introducing the IBM Lotus Sametime 8 Product Family

Video, VoIP chat in the enterprise
Telephony Integration
File Transfer, Screen Capture
Web Conferencing
Mobile Clients
Open Programming Model

Introducing the IBM Lotus Sametime 8 Product Family

- Video, VoIP chat in the enterprise
- Telephony Integration
- File Transfer, Screen Capture
- Web Conferencing
- Mobile Clients
- IM Federation
- Open Programming Model

Introducing IBM Lotus Sametime “Unified Telephony”

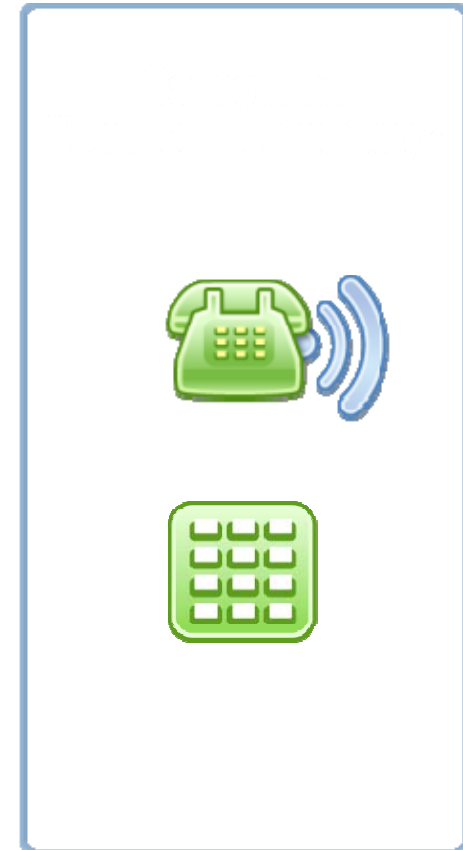

IBM Lotus Sametime

- Robust, scalable, enterprise-grade presence, instant messaging and Web conferencing platform
- Market-leading solution that includes:
 - Built-in voice & video chat
 - A gateway to supported Public IM
 - Mobile clients
 - Integrated telephony and video
 - Extensible, eclipse-based client

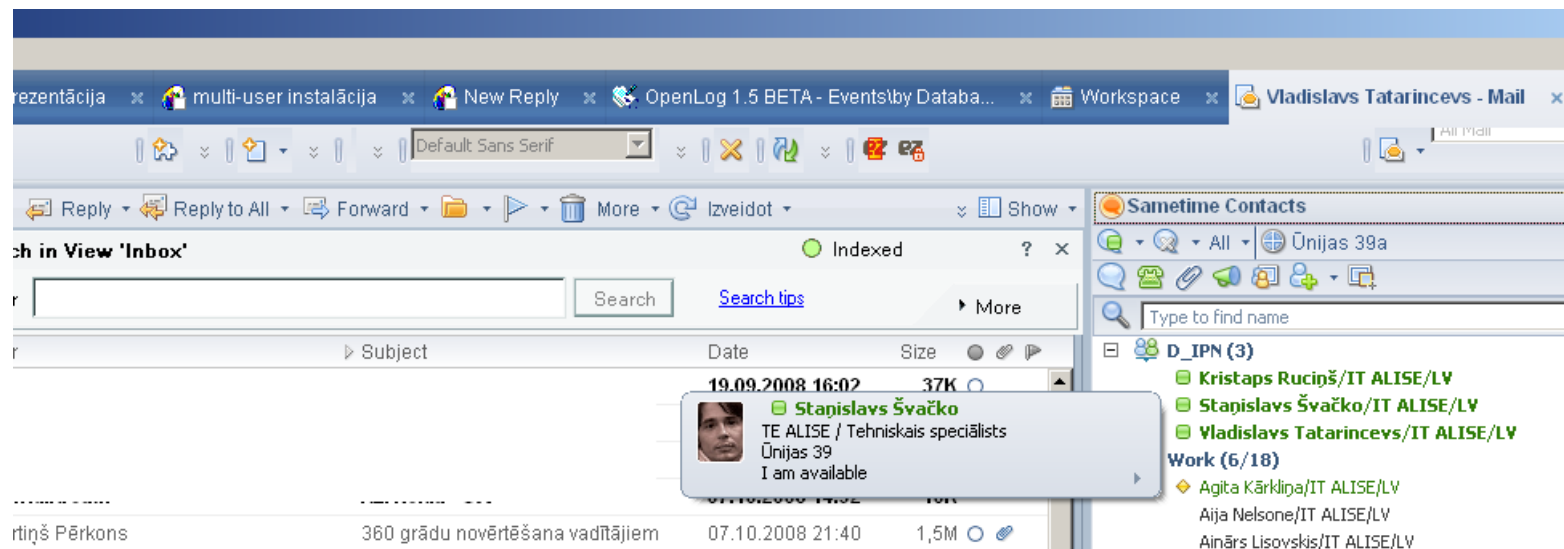

Kristaps Ruciņš	Declined: Seminārs par Lotus Notes 8.5(Vlad) un jaun
Vladislavs Tatarincevs	Problems opened in LotusTeh
Evija Zvirbule	FYI: Alise tavsdarbs.lv ir Top3 darba devējs
Linda Vītuma	Re: 360 grādu novērtēšana vadītājiem

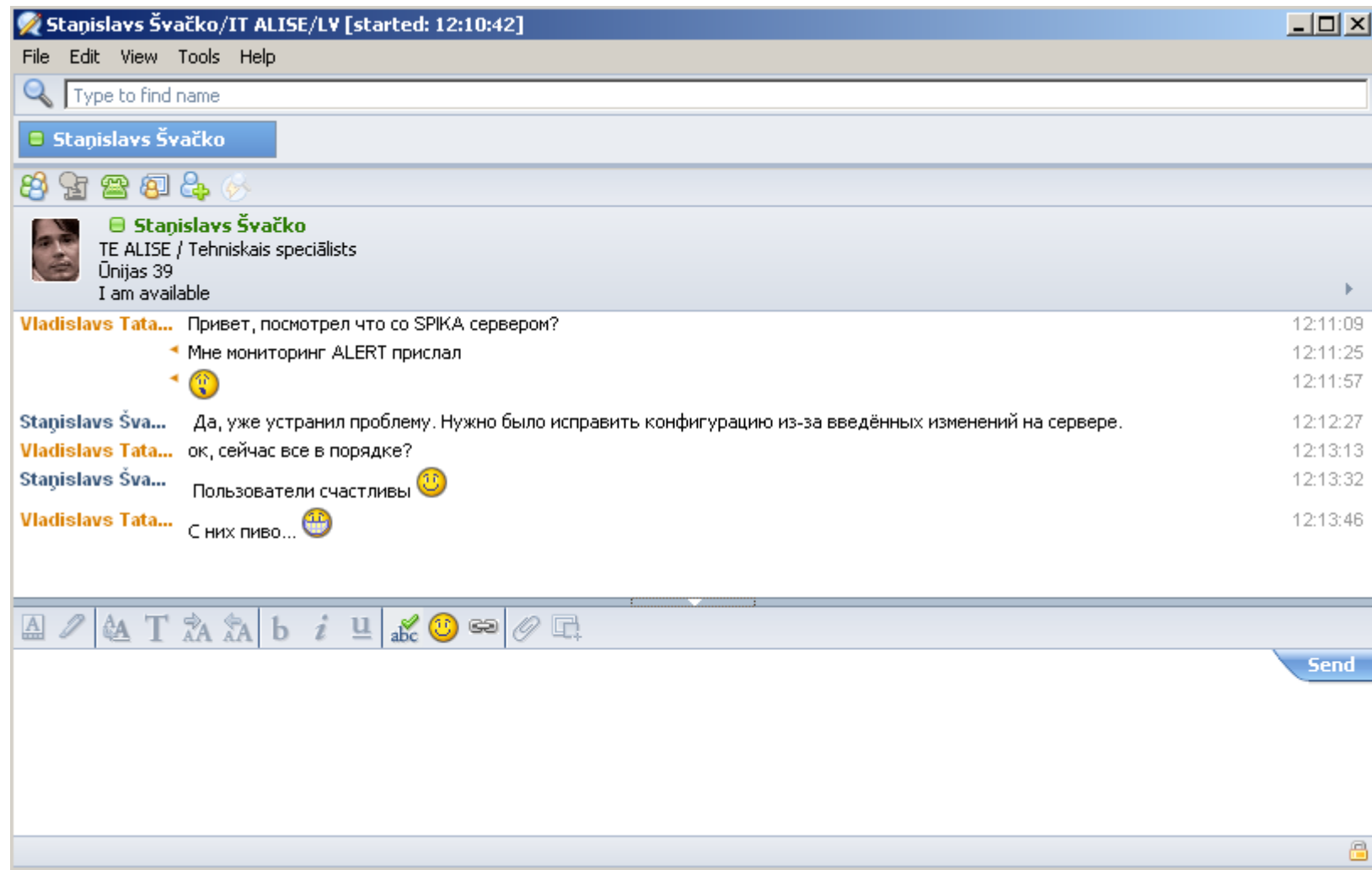

Lotus Symphony

- [Lotus Symphony awarded Datamation Product of the Year for 2008.](#) - *Datamation Magazine, Feb. 12, 2008*
- Lotus Symphony was voted office productivity software product of the year for 2008 by Datamation Magazine readers. In what can only be described as an upset, relative newcomer, Lotus Symphony, beat out Microsoft Office, OpenOffice 2.3.1, ThinkFree Office and other nominees.

Lotus Symphony (based on Open Office)

- Free of charge 🙌 🙌
- Included as option in Lotus Notes installation
- Desktops are controlled via Lotus Domino policy
- Now version 1.1 version(symphony.lotus.com)

Richly-featured productivity tools that are intuitive to use and compatible with your files.
Provided at no charge for your home, school or business.

IBM Lotus Symphony Documents
[Take a Tour](#) | [Features](#) | [Screenshots](#)

IBM Lotus Symphony Presentations
[Take a Tour](#) | [Features](#) | [Screenshots](#)

IBM Lotus Symphony Spreadsheets
[Take a Tour](#) | [Features](#) | [Screenshots](#)

IBM Symphony

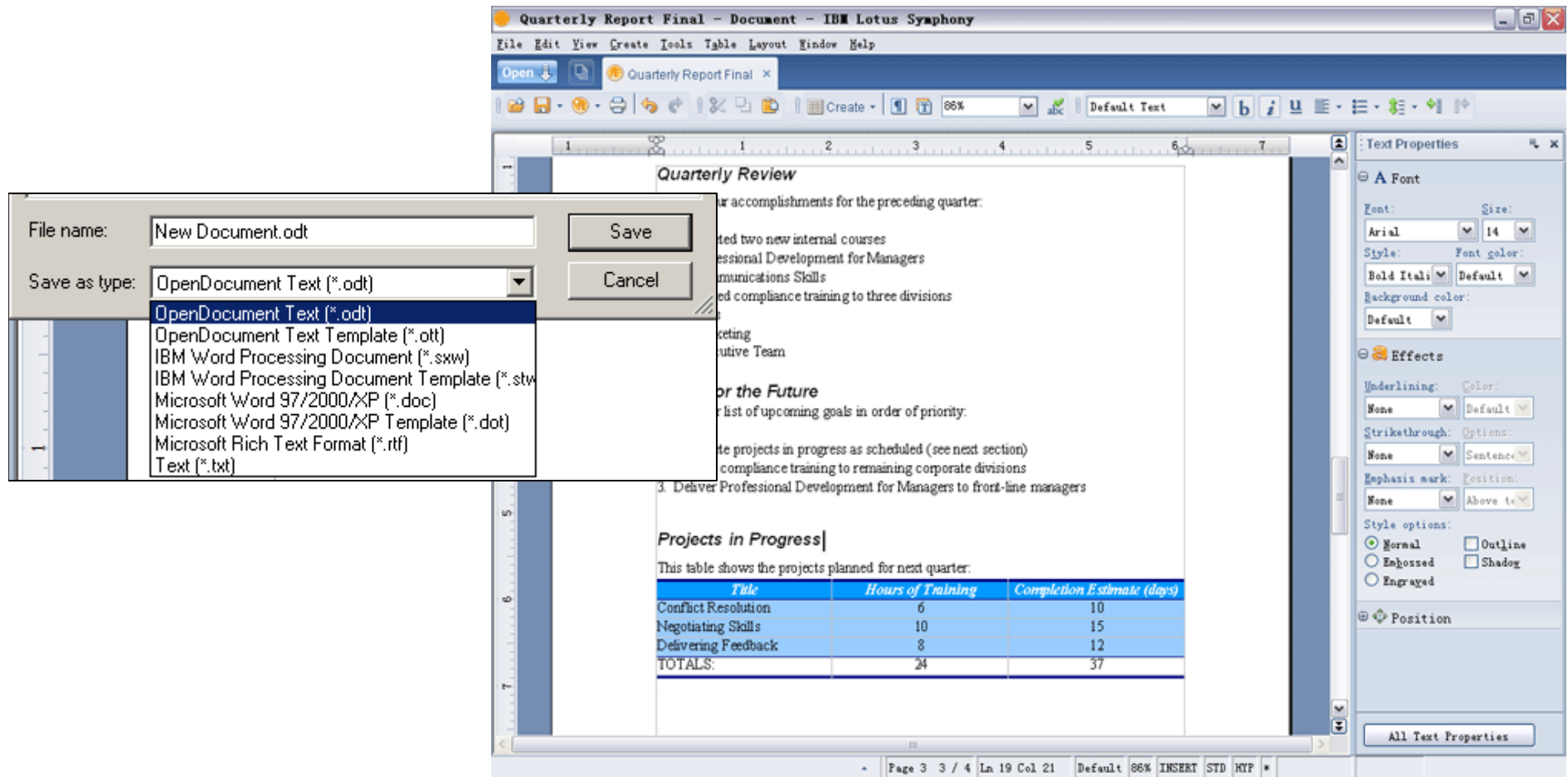

IBM Symphony Presentation

Qtr	3rd Qtr	4th Qtr
	55.9	59.5
	38.3	42.2
	45.2	48.8

Progress!

7/12/07

IBM Symphony Spreadsheets

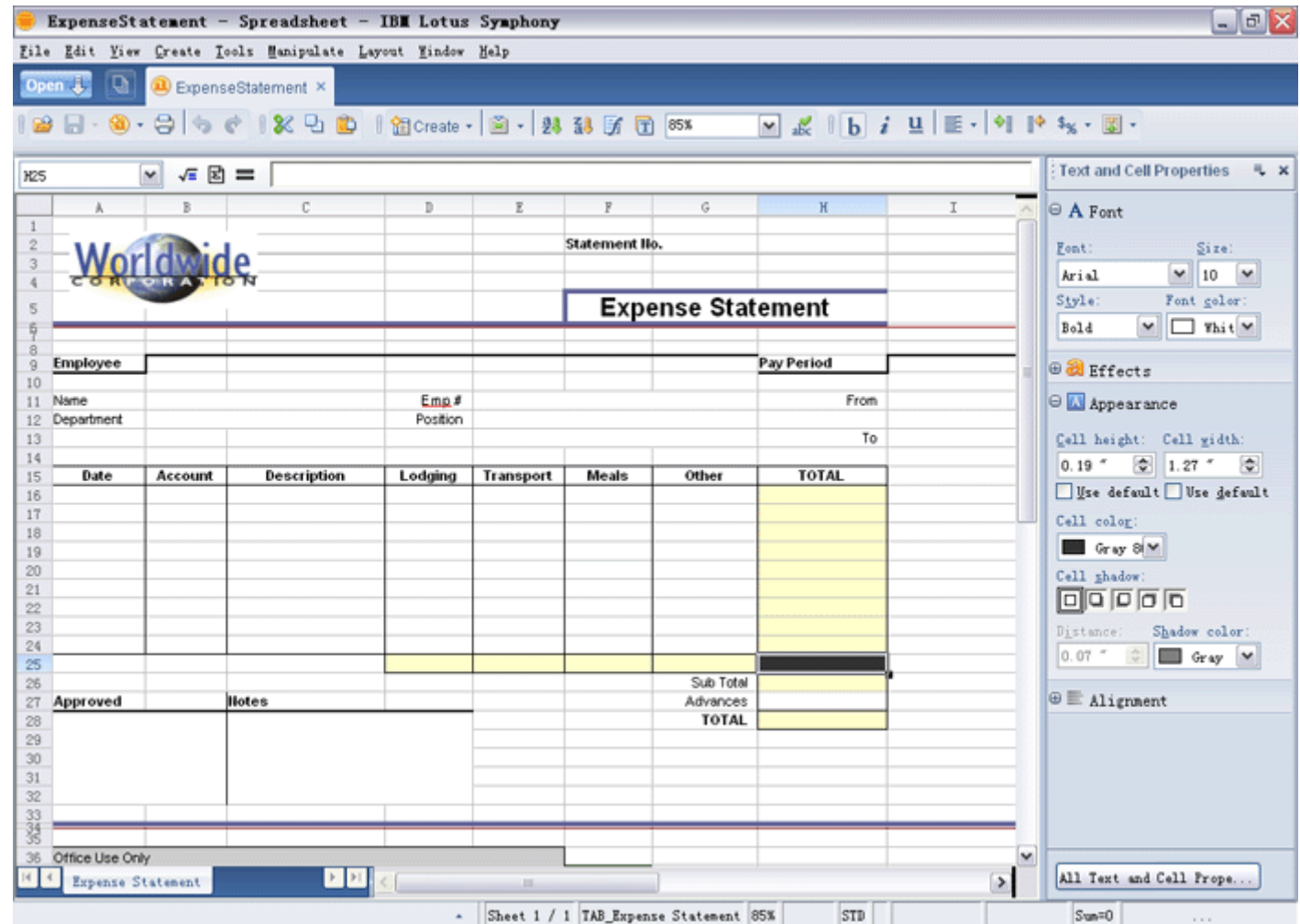

IBM Symphony vs MS Office

- IBM Symphony is not intended to replace 100% of MS office
- 95% of MS Office users uses 5% of MS Office functionality
- IBM Lotus Symphony saves money for users who don't need advanced MS Office functionality (e.g. bank front office employees)
- IBM Symphony is Free, can be used without Lotus Notes
- IBM plans to use Open Document Format starting from 2008
- Export to PDF

- Free templates <http://symphony.lotus.com/software/lotus/symphony/gallery.jspa>

Kāpēc lietot QuickR Entry, SameTime, Symphony, Traveler?

- Jau ir nopirkts, nevajag papildus maksāt
- Palielināt darba efektivitāti
- Save Money - var ietaupīt līdzekļus, nepērkot papildus produktus
- Vieglāka integrācija ar esošo infrastruktūru, lētāka un vieglāka uzturēšana

- Izpildot aptaujas anketu - vari tikt pie prezentācijas slaidiem 😊

Paldies.

Vladislavs Tatarincevs
TietoEnator Alise
v.tatarincev@alise.lv
www.alise.lv

