

VTatarincev@gmail.com

Biznesa haizivs

- Kapitālisti par visu ko dara cenšas noplēst
\$, ¥, £, €

www.openNtf.org

- OpenNtf – Interneta vieta, kur ir daudz labu, kvalitatīvu Lotus Notes aplikāciju.
- Kodu gabali (kārtošana, WEB lauki)

- Ne vienmēr tas kas ir par brīvu ir slikts, dažreiz pat labāks par to, kas ir par \$.
- Kods ir pārsvarā atvērts, jebkurā brīdī ir iespēja veikt labojumus
- OpenSource projektos izmaiņas notiek ātri (IBM tos veic NEXT MAJOR Release) ☹
- Parasti aplikāciju atbalsts ir par \$.

OpenNTF

Project Categories

Admin Utilities	Imaging	Project Management
Backup Tools	Index & Search Tools	Quality Management
Blog Tools	Installation and Upgrade Tools	Records Management
Calendaring & Scheduling	Instant Messaging	Reporting Tools & Utilities
Content Management	Knowledge Management	RSS Tools
Content Security	Log Analysis and Statistics	Security
Customer Relationship Management	Messaging	Server Add-in
Data Integration	Mobile Utilities	Software Development Tools
Data Synchronization	Office Productivity	SPAM
Discussion & Web Forums	Other	Survey and Data Collection
Document Management	Presentation & View Utilities	Testing Tools
eCommerce	Print Utilities	Time Tracking
Expense Tracking	Procurement Management	Web Browser Extensions
Financial Application	Productivity Tools	Web Development Tools
Help Desk	Project Management	Wiki
Human Resources	Quality Management	Workflow Applications

OpenNTF Mail Template

- <http://www.openntf.org/Projects/pmt.nsf/ProjectLookup/OpenNTF%20Mail%20Experience%20International>

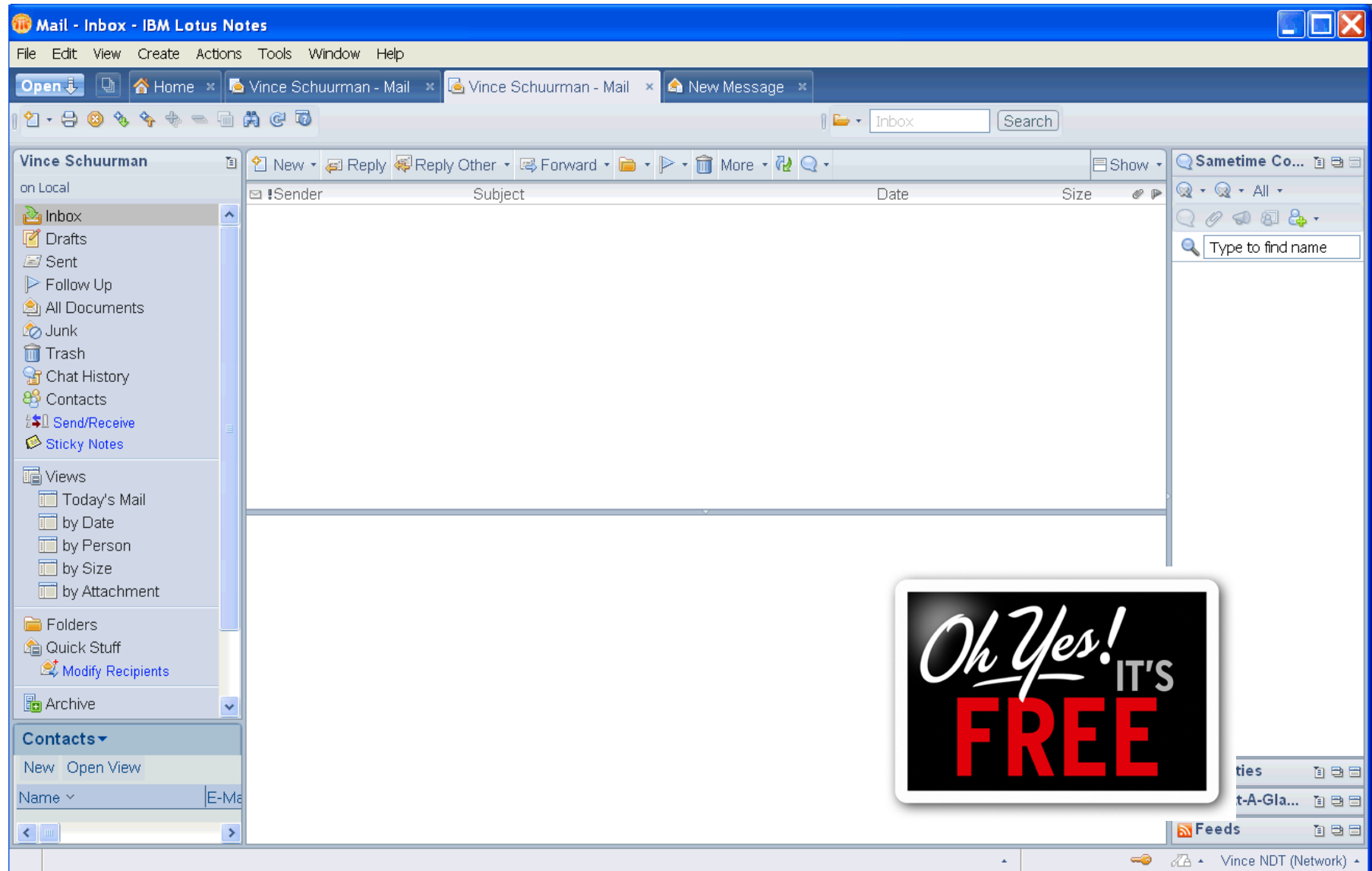

!!HELP!!

- Problēmu pieteikumu sistēma
UI: Lotus Notes & Web

- <http://www.openntf.org/Projects/pmt.nsf/ProjectLookup/!!HELP!!>
- Vairāku valodu atbalsts

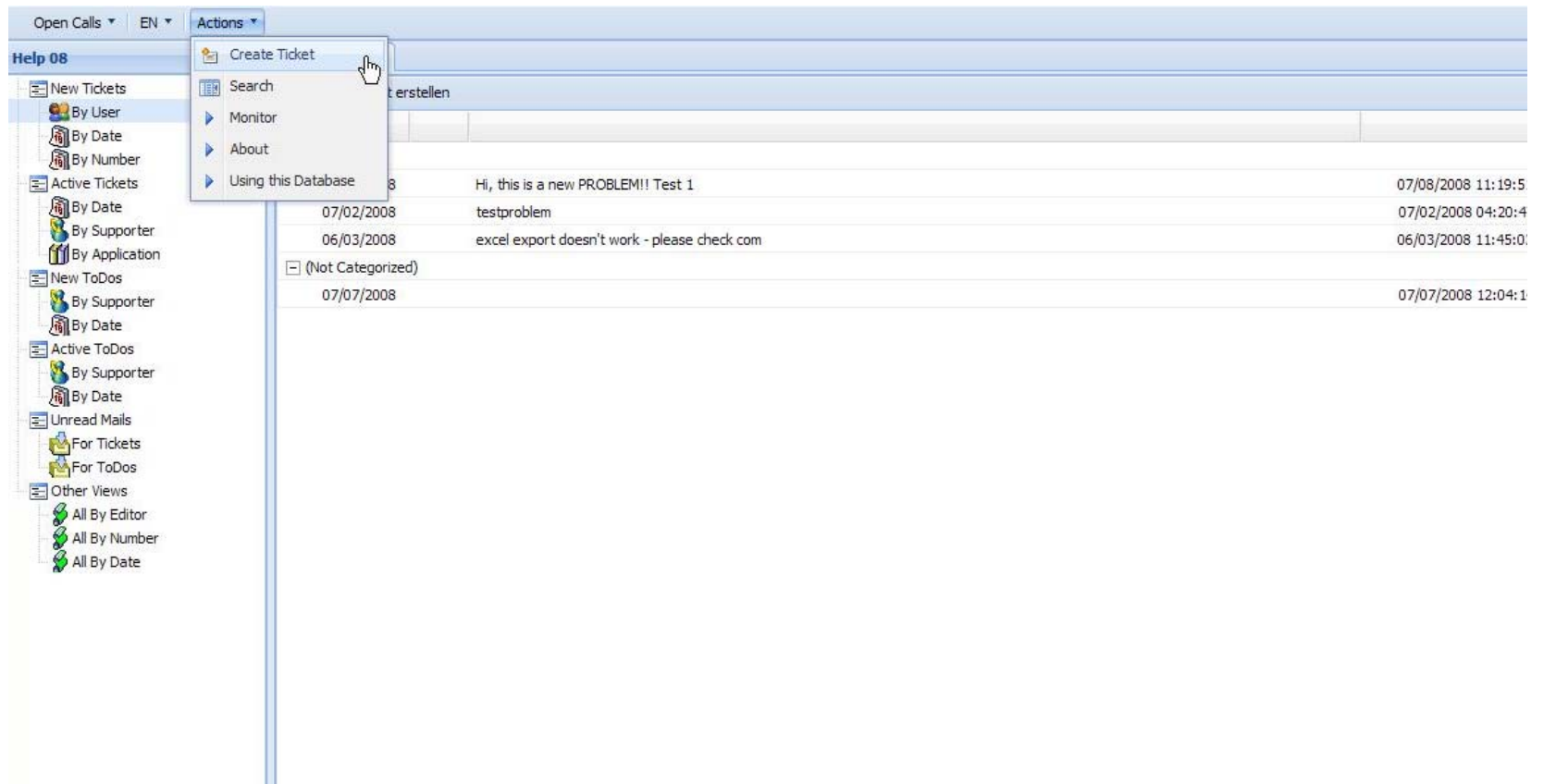

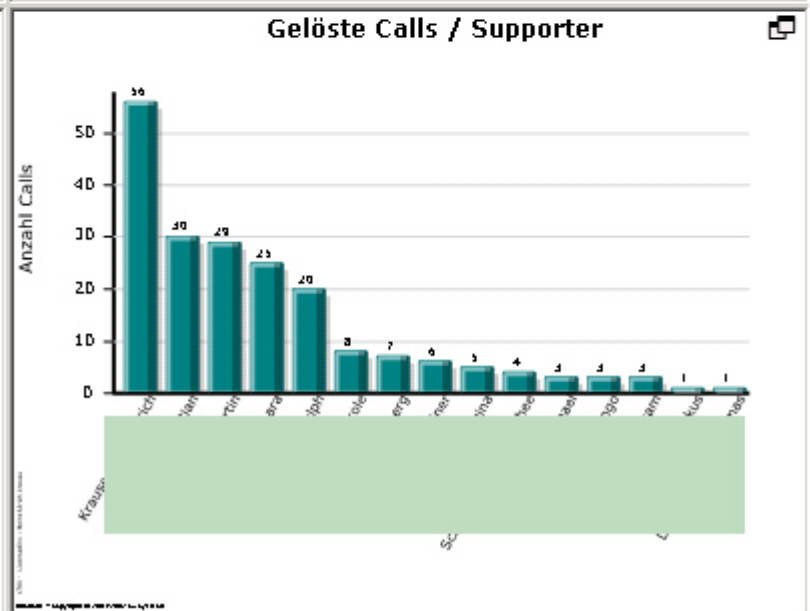
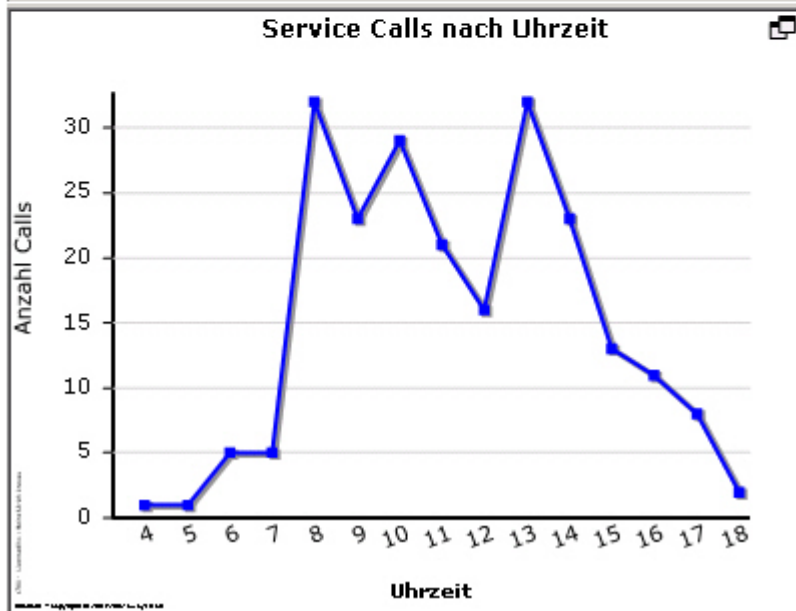
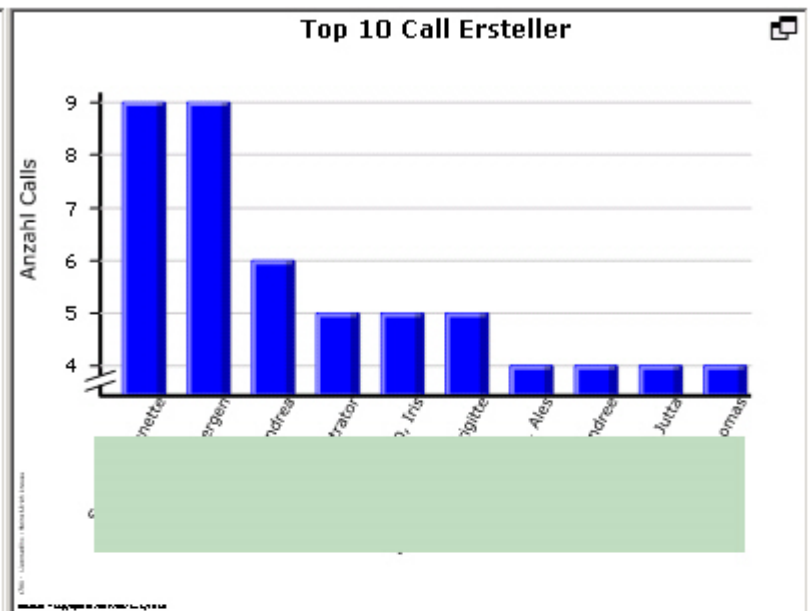
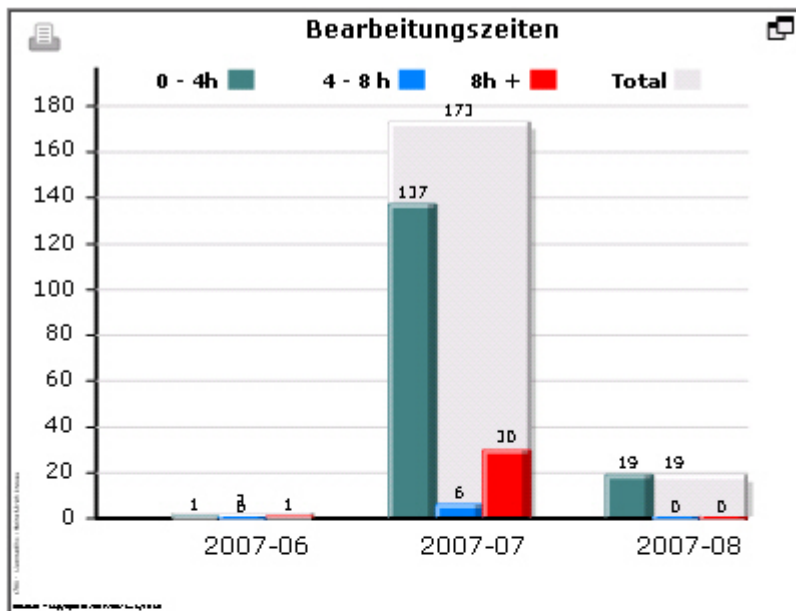

OpenLog

OpenLog

Events

- by Date
- by Db and Agent
- by Db and Date
- by Start Time
- with Comments

Notification

- Profiles
- Pending Events

Admin

- All Docs
- Soft Deletions

Help

- About This Db
- Using This Db

Other Views

Edit Selected Doc

Errors	Time	Server	Message
15			c:/lotus/notes5/data/OpenLog.nsf
6			OpenLog.nsf
21			

openLog

Logged Event

Event Type: Error
Event Time: 29.09.2004 05:58:49
Start Time:
Severity: 0

User Name	Julian Robichaux/nsftools	Client Version
Effective Name	Julian Robichaux/nsftools	Release 5.0.10
Access Level	6: Manager	March 22, 2002
Database Roles	[NotifyCreator]	

Error Num	0	Error Msg	java.lang.NumberFormatException: nope	Server	
Error Line	23	Language	Java	Database	c:\lotus\notes5\data\OpenLog.nsf
Stack Trace java.lang.NumberFormatException: nope at java.lang.Integer.parseInt(Integer.java:335) at java.lang.Integer.parseInt(Integer.java:382) at JavaAgent.NotesMain(JavaAgent.java:23) at lotus.domino.AgentBase.runNotes(AgentBase.java:161) at lotus.domino.NotesThread.run(NotesThread.java:203)				Agent	Test Java Logging
				Method	JavaAgent.NotesMain

java.lang.NumberFormatException: nope

Creation Date = 29.09.2004 05:58:49
Created By = Julian Robichaux/nsftools

NotificationSent =

► [About the Comments field...](#)

Comments about this event (rich text field):

ArchiveFlag (if this field is not blank, this document will not be archived):
Archive History:

TeamMail Box

- Paredzēts kopīgam adresēm Info@domain.lv, cv@domain.lv, sales@domain.lv,

Team Mailbox Preferences - domino@automatedlogic.com

Colors | Signature | New Mail Reminder | Auto Reply | Advanced | License

Who should be notified when new mail is received? Select people/groups from the server's address book. They will receive a doclick to the new mail message.

Reminder is **ENABLED**

Disable Reminder Agent

This agent runs after there is new mail.

Notify | Editors | Exclusions | Agent Log

Send to: Brian Green

Copy to:

Blind Copy to:

Team Mailbox Preferences

Colors | Signature | New Mail Reminder | Auto Reply | Advanced | License

This mailbox can send an automated reply. By default, this is done when a message is a few hours old, and has not already received a reply. For additional information, please read the Using This Database document.

Auto Reply is **DISABLED** - Check with your Domino Administrator. The "Auto Reply" agent is disabled.

Enable Auto Reply Agent

This agent runs when it is scheduled.

Message | Editors | Options | Agent Log

Subject: "AutoReply: " + Subject

Message: Please see our Technical Support frequently asked questions list.

Format: Plain Text HTML

Style sheet: body, p, tr, td, br { font-family: "Arial", verdana, arial, helvetica, sans-serif; font-size: 10pt}

Team Mail Box

Team Mailbox ▾

New Memo Reply ▾ Reply to All ▾ Forward ▾ Delete Follow Up ▾ Folder ▾ View Unread

LotusTeh

	Who	Date	Time	Size	Subject
	Default News	03.09.2008	16:42	10.542	RE: Platākums (LTH-...)
	veve.punka	04.09.2008	13:22	7.526	Automatically generat response a (a)
★	Lotus Support	11.09.2008	12:53	13.406	Phish # 30/08/130,7(
	Default News	11.09.2008	15:52	6.333	Domain test server
	mika@heimonen	11.09.2008	16:08	12.206	Re: Platākums (LTH-...)
	Indis Faldinara Ciunara	07.10.2008	12:03	2.816	Seminārs "IBM Lotus
	Indis Faldinara Ciunara	07.10.2008	12:05	2.388	"IBM Lotus tehnoloģij
★	Erica Zentule	07.10.2008	14:13	7.286	Re: For Seminārs "IB
★	veve	08.10.2008	08:17	5.062	Server Restart Notific.

cc:

Subject: LotusTeh: multi-user instalācija

Document Link Information:

Database: LotusTeh
Document: multi-user instalācija

From: [REDACTED]
Date: 08.10.2008 14:54:01 ZE2

Labdien!
gribēju apjautāties - vai jums nav kāda "best practice" kā varētu nomigrēt lietotāju no ...

You may open the document by clicking on this link.

MobileWebAdmin

- <http://samurai.alise.lv/lotus.nsf/dx/mobile-web-admin-updated-version>

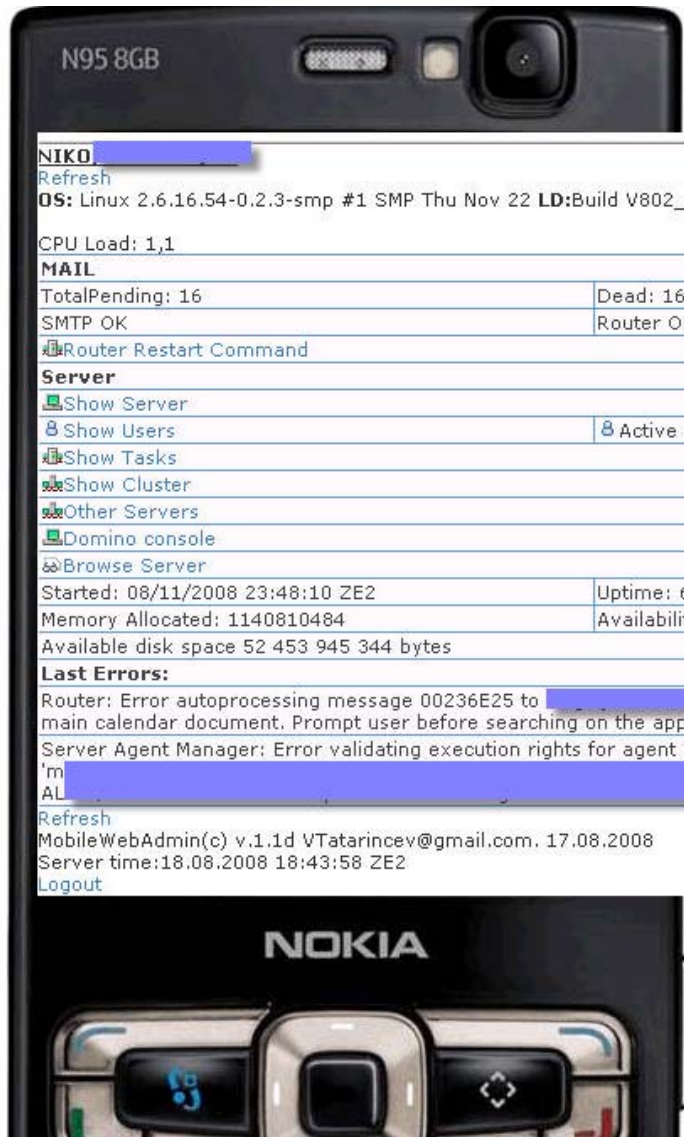

NIKO/IT ALISE/LV
[Refresh](#)
OS: Linux 2.6.16.54-0.2.3-smp #1 SMP Thu Nov 22 **LD:**Release 8.0.2|August 07, 2008

CPU Load: 28,7

MAIL

TotalPending: 9	Dead: 0	Hold: 0
SMTP OK	Router OK	
Router Restart Command		

Server

- [Show Server](#)
- [Show Users](#) 8 Active Users
- [Show Tasks](#)
- [Show Cluster](#)
- [Other Servers](#)
- [Domino console](#)
- [Browse Server](#)

Started: 08/31/2008 00:13:56 ZE2	Uptime: 39 days 09:17:18
Memory Allocated: 1157542610	Availability Index: 100
Available disk space 39 966 187 520 bytes	

Last Errors:

Router: Error autoprocessing message 00236E25 to [redacted] main calendar document. Prompt user before searching on the app...

Server Agent Manager: Error validating execution rights for agent 'Set Secure Off' in database 'mail/jurijs.nsf'. Agent signer 'Jurijs Veljikanovs/IT ALISE/LV', effective user 'Jurijs Veljikanovs/IT ALISE/LV'. Examine 'Run Simple and Formula agents' field in th...

[Refresh](#)
 MobileWebAdmin(c) v.1.1d VTatarincev@gmail.com, 17.08.2008
 Server time:18.08.2008 18:43:58 ZE2
[Logout](#)

[Refresh](#)
 MobileWebAdmin(c) v.1.1d VTatarincev@gmail.com, 17.08.2008
 Server time:09.10.2008 09:31:27 ZE2
[Logout](#)

kSPAM

- Lotus Notes add-in tasks
- Integrējas ar lietotāju e-pasta adresēm

📁 Current Projects by Category

Category	Project	Description	Rating
18/08/2008	DomSpamC DSCLearnr	Spam filter interface from Lotus Domino to SpamAssassin	
03/10/2003	kSpam	Spam filter for IBM Lotus Domino server 6.x / 7.x / 8.x	4.90
15/12/2003	MailScan	IBM Lotus Domino server enhancement for scanning mail attachments for viruses	5.00
24/08/2005	ND7 whitelist preparation	Log analysis tool to generate pareto info for inbound SMTP.	
18/06/2007	Private Whitelist	Allow individual notes users to use a whitelist	
13/08/2008	Spamalert	Submits very quick and simple SPAM-Mails to Blacklists (DNSBL)	
07/02/2006	SpamAssassin Integration	Integrate the freeware SpamAssassin spam-filtering software with Lotus Notes / Domino	4.50

Alternatīva : atsevišķais serveris ar SpamAssassin

- N.B. Datubāzēs jāliek servera saknē

Winmail.dat Extractor

- <http://www.openntf.org/Projects/pmt.nsf/ProjectLookup/WinmailExtractor>
- At times, e-mails you receive from users of Outlook/Exchange will be plain-text messages with a large attachment at the end called either "Winmail.dat" or "ATT0001.dat". The reason why this happens is described fairly well in Microsoft Technote 241538:

<http://support.microsoft.com/default.aspx?scid=KB;en-us;q241538>

eTimeSheets

- <http://www.openntf.org/Projects/pmt.nsf/ProjectLookup/eTimesheets>

- Account Type**: Select Account Type (dropdown)
- Project Number**: [Text input]
- Project Title**: [Text input]
- Project Manager**: [Text input] with an 'Edit Project Manager' button to the right.
- Project Engineer**: [Text input] with an 'Edit Project Engineer' button to the right.
- Status**: Radio buttons for 'Open (& active)' (selected), 'Open (& passive)', and 'Closed'. A 'Date Opened' field is set to '20 Oct 2007' with a calendar icon.
- Project Type**: Select Project Type (dropdown). A 'Date Closed' field is empty with a calendar icon.
- Client Name**: [Text input] with a dropdown arrow.
- Client PM**: [Text input]
- Validation Level**: Radio buttons for 'Sub Account', 'Function', and 'Activity' (selected).
- Book to Half Days Only**: Radio buttons for 'Yes' and 'No' (selected).
- Allow Cross Booking**: Radio buttons for 'Yes' (selected) and 'No'.
- Allow Agency Booking**: Radio buttons for 'Yes' (selected) and 'No'.
- Allow Manhour Control System**: Radio buttons for 'Yes' and 'No'.

Additional buttons include 'Edit new Clients' and 'Edit Client Details' located near the bottom right of the form area.

BlogSphere

- <http://www.openntf.org/Projects/pmt.nsf/ProjectLookup/BlogSphere%20V3>

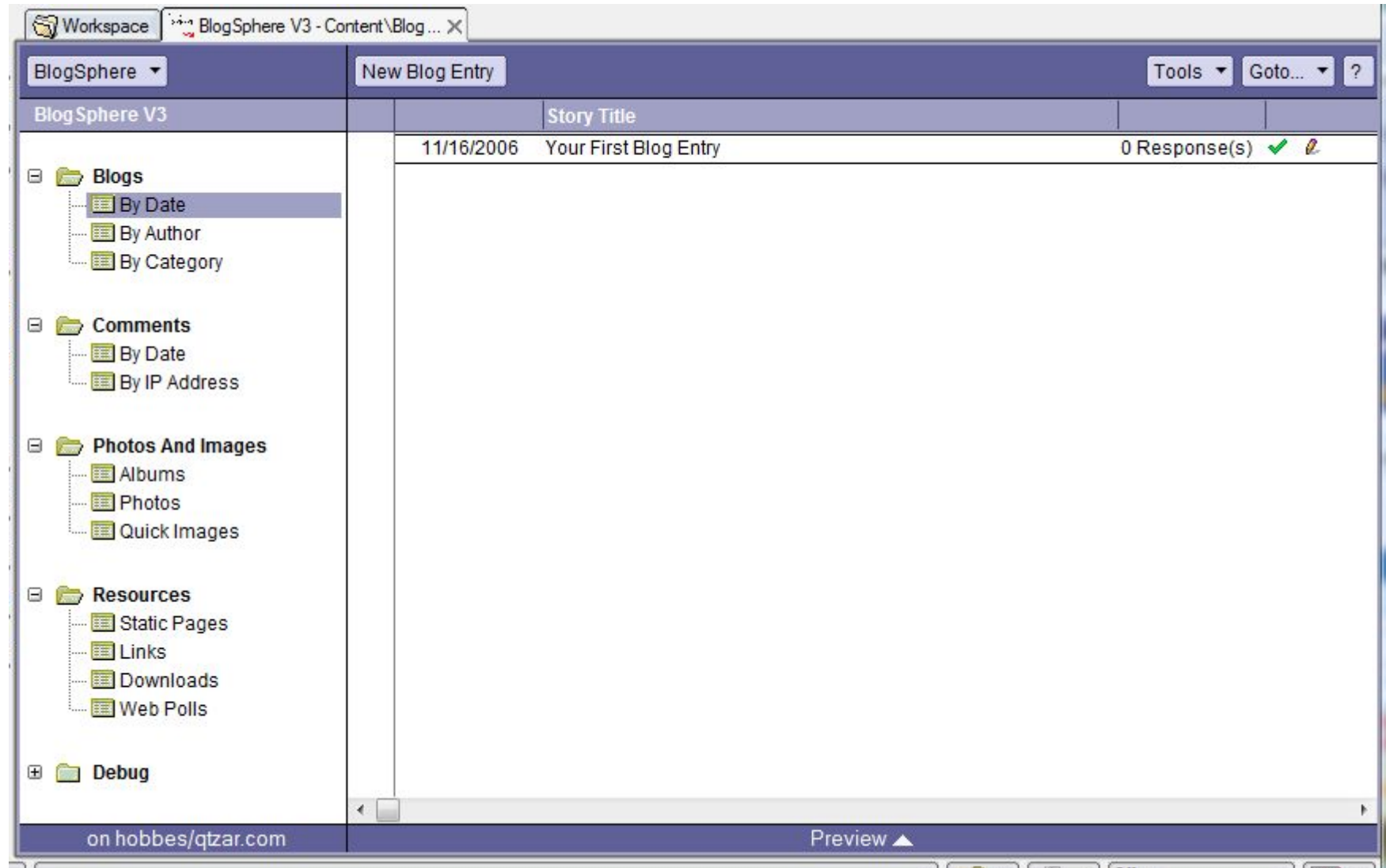

Domino Wiki

- <http://www.openntf.org/Projects/pmt.nsf/ProjectLookup/DominoWiki>

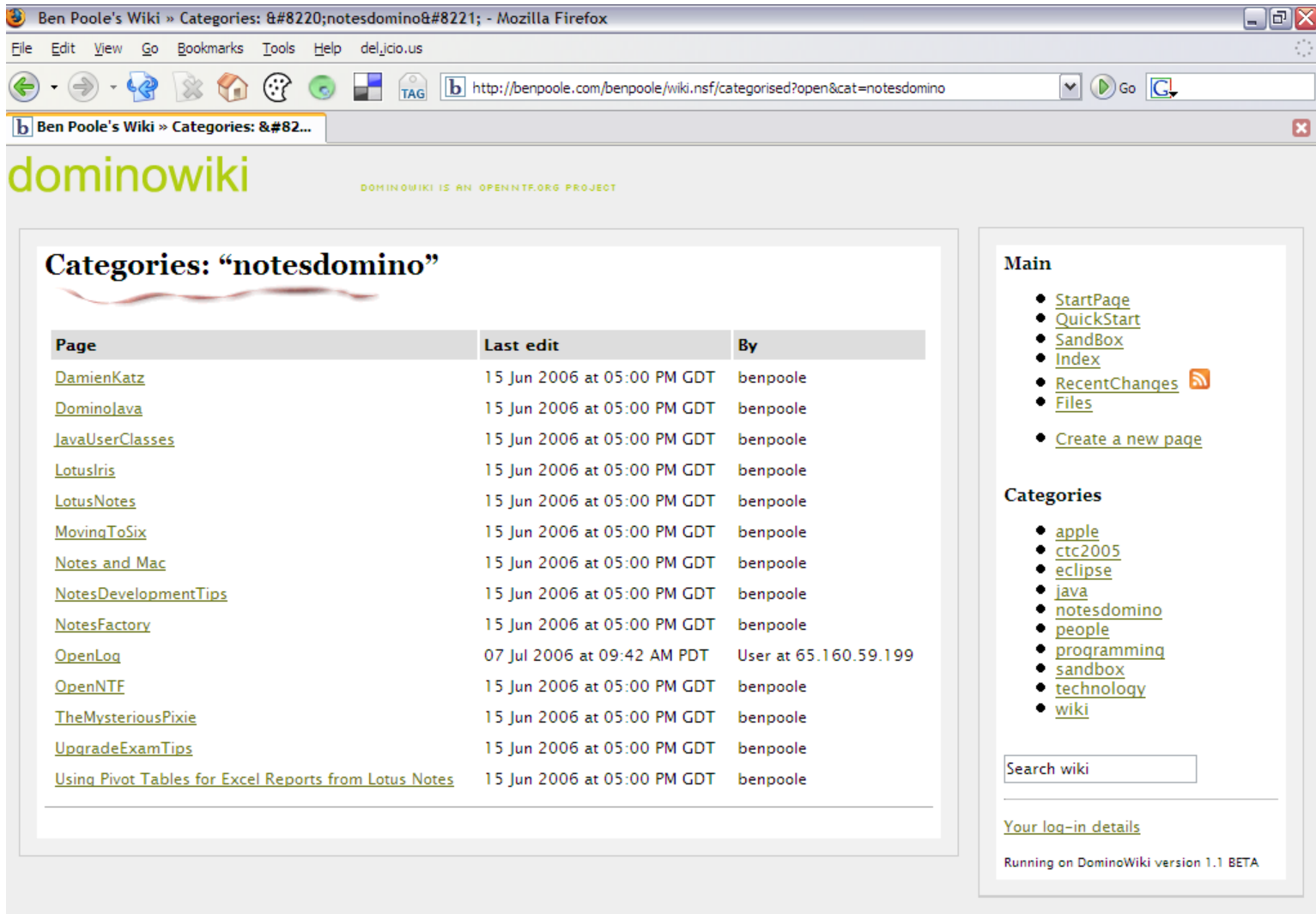

Ben Poole's Wiki » Categories: “notesdomino” - Mozilla Firefox

File Edit View Go Bookmarks Tools Help del_jicio.us

http://benpoole.com/benpoole/wiki.nsf/categorised?open&cat=notesdomino

Ben Poole's Wiki » Categories: “notesdomino”

dominowiki

DOMINOWIKI IS AN OPENNTF.ORG PROJECT

Categories: "notesdomino"

Page	Last edit	By
DamienKatz	15 Jun 2006 at 05:00 PM GDT	benpoole
DominoJava	15 Jun 2006 at 05:00 PM GDT	benpoole
JavaUserClasses	15 Jun 2006 at 05:00 PM GDT	benpoole
LotusIris	15 Jun 2006 at 05:00 PM GDT	benpoole
LotusNotes	15 Jun 2006 at 05:00 PM GDT	benpoole
MovingToSix	15 Jun 2006 at 05:00 PM GDT	benpoole
Notes and Mac	15 Jun 2006 at 05:00 PM GDT	benpoole
NotesDevelopmentTips	15 Jun 2006 at 05:00 PM GDT	benpoole
NotesFactory	15 Jun 2006 at 05:00 PM GDT	benpoole
OpenLog	07 Jul 2006 at 09:42 AM PDT	User at 65.160.59.199
OpenNTE	15 Jun 2006 at 05:00 PM GDT	benpoole
TheMysteriousPixie	15 Jun 2006 at 05:00 PM GDT	benpoole
UpgradeExamTips	15 Jun 2006 at 05:00 PM GDT	benpoole
Using Pivot Tables for Excel Reports from Lotus Notes	15 Jun 2006 at 05:00 PM GDT	benpoole

Main

- [StartPage](#)
- [QuickStart](#)
- [SandBox](#)
- [Index](#)
- [RecentChanges](#) 
- [Files](#)
- [Create a new page](#)

Categories

- [apple](#)
- [ctc2005](#)
- [eclipse](#)
- [java](#)
- [notesdomino](#)
- [people](#)
- [programming](#)
- [sandbox](#)
- [technology](#)
- [wiki](#)

Search wiki

[Your log-in details](#)

Running on DominoWiki version 1.1 BETA

OpenNTF

Project Categories

Admin Utilities	Imaging	Project Management
Backup Tools	Index & Search Tools	Quality Management
Blog Tools	Installation and Upgrade Tools	Records Management
Calendaring & Scheduling	Instant Messaging	Reporting Tools & Utilities
Content Management	Knowledge Management	RSS Tools
Content Security	Log Analysis and Statistics	Security
Customer Relationship Management	Messaging	Server Add-in
Data Integration	Mobile Utilities	Software Development Tools
Data Synchronization	Office Productivity	SPAM
Discussion & Web Forums	Other	Survey and Data Collection
Document Management	Presentation & View Utilities	Testing Tools
eCommerce	Print Utilities	Time Tracking
Expense Tracking	Procurement Management	Web Browser Extensions
Financial Application	Productivity Tools	Web Development Tools
Help Desk	Project Management	Wiki
Human Resources	Quality Management	Workflow Applications