

The logo for Lotusphere 2008 features the word "Lotusphere" in a bold, black, sans-serif font. The letter "p" is partially enclosed by a black circle. To the right of the circle, the year "2008" is written in the same font. The background is a vibrant blue with a large, glowing yellow sunburst or lens flare effect centered behind the text. Numerous thin, light blue lines radiate from the right side of the image, creating a sense of motion and depth.

**Lotusphere<sup>®</sup> 2008**

**BP101**

# Adminblast! Over 60 tips in 60 minutes

Paul Mooney / Blue Wave Technology

# About This Presentation

- Provides you with a brain dump of useful tips
- Presentation is self-contained
  - ▶ There is plenty to cover
  - ▶ All the information you need to implement these tips is in this presentation
- There are over 60 tips
  - ▶ Although some “tip pages” have more than one tip!
- If you have any trouble with a tip, email me at: [pmooney@pmooney.net](mailto:pmooney@pmooney.net)

# Where Did I Get These Tips?

- From my life as a consultant ...
- Forums
  - ▶ [www.notes.net](http://www.notes.net)
  - ▶ [www-142.ibm.com/software/sw-lotus/support](http://www-142.ibm.com/software/sw-lotus/support)
- Blogs
  - ▶ Just too many to mention!
  - ▶ [www.dominoblogs.com](http://www.dominoblogs.com)
- Show 'n Tell Thursday
  - ▶ Tips donated by bloggers
  - ▶ All categorized and aggregated for convenience
    - [www.rhs.com/web/blog/gregate/v3test.nsf](http://www.rhs.com/web/blog/gregate/v3test.nsf)

# Tip #1: Naming Conventions

- Don't use spaces, dots, or ampersands (&) in server, domain, and certifier names
  - ▶ Causes issues in many areas, like SMTP
    - Reply to all, with multiple addresses
    - Internal addresses appear incorrect to Internet recipients
  - ▶ Mail connector issues
    - MS exchange mail connector does not work correctly in this scenario

# Tip #2: Managing Notes.ini Parameters

- To easily add, change, delete, and track NOTES.INI parameters, place them in server configuration documents

NOTES.INI Settings	
Current parameters:	ServerTasks=HTTP, Router, Replica,Stats,Adminp,Amgr
Last parameter set:	ServerTasks
Current value:	HTTP, Router, Replica,Stats,Adminp,Amgr
Parameter set by:	Paul Mooney/mooney at 17:28 Today

Set/Modify Parameters

- ▶ Not just those listed in the dialog box – add any that you wish
- ▶ Great for maintaining standards for servers or server groups
  - Assists in moving servers — custom parameters stay in the config document
  - Parameters inherited immediately upon restart
- ▶ Note: Some third-party products don't like this feature!

# Tip #3: Restarting Tasks

- Want to restart tasks that supposedly don't have a restart feature?
  - ▶ Use the RESTART TASK command
    - Example: restart task router
    - Example: restart task adminp

# Tip #4: Agent Manager Commands

- To see the schedule of agents to be run on the server
  - ▶ Type "Tell amgr show schedule" on the console
- To force an agent to run from the console
  - ▶ tell amgr run "database.nsf" 'agent name'
    - Note: Both the double quotes and single quotes are required for this to work

# Tip #5: Extending Your Logs

- Default log keeping on LOG.NSF is sometimes too short
  - ▶ I tend to recommend at least 14 days of logging
- Modify the NOTES.INI on the server
  - ▶ LOG=LOG.NSF, 1, 0, 14, 40000
    - "14" is the number of days LOG.NSF records data

# Tip #6: Setting Maximum Sessions

- Set the maximum number of sessions the Domino server will accept before refusing requests
  - ▶ Set Config Server\_MaxSessions=n
  - ▶ Default = no limits
- Useful to limit requests in the following scenarios:
  - ▶ Resource-limited server
  - ▶ Rogue agents opening many sessions
  - ▶ Cluster scenario and balancing user load

# Tip #7: Setting Maximum Users

- Set the maximum number of users the Domino server will accept before refusing requests
  - ▶ Set Config Server\_MaxUsers=n
- This does not prevent server access

# Tip #8: Restart Server Delay

- Restart server command defaults to a 10-second delay
- Sometimes this is too short
  - ▶ Running additional tasks
    - Sametime
    - BlackBerry enterprise server
- Make it longer!
  - ▶ `SERVER_RESTART_DELAY=n`
    - N = value in seconds

# Tip #9: Mail Configuration Updates

- Apply router configuration changes immediately
  - ▶ Type "Tell router update configuration" on the console
- Get delivery stats from the router
  - ▶ "Tell router delivery stats"

# Tip #10: Saving Mail File Space with Single-Copy

- Modify the template to become a single-copy template
- Run the design task
  - ▶ Updates mail databases' property from the template
- Run the compact task
  - ▶ Saves approx 10MB per mail file

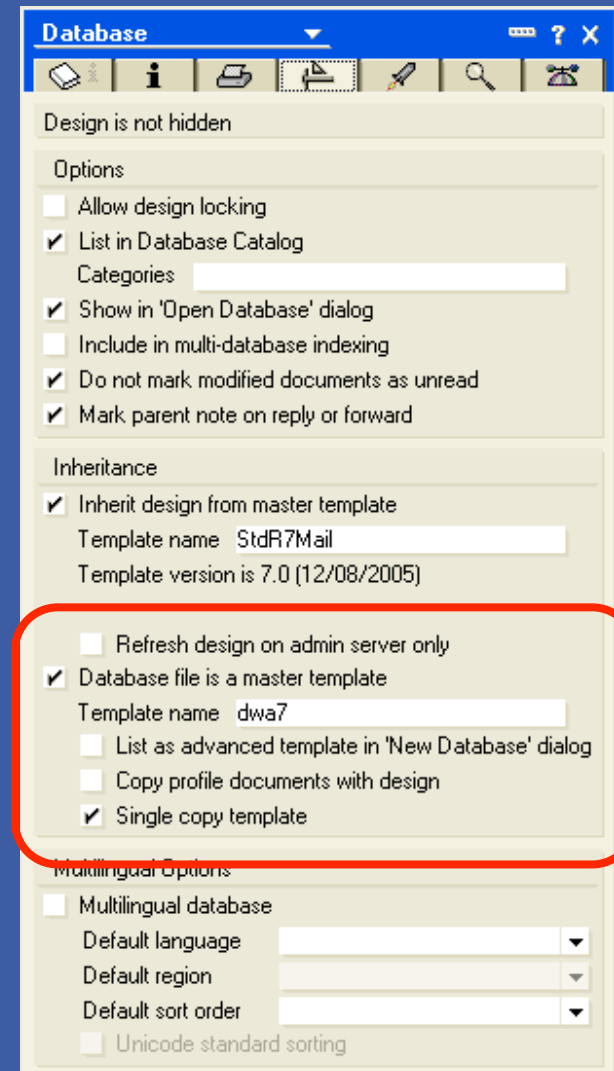

# Tip #11: SMTP Port Forcing

- Using multiple network cards in a Domino server, you can force SMTP traffic through a specific port to the appropriate card (or any internet port other than HTTP)
  - ▶ Allows splitting of traffic by port, i.e., NRPC vs. SMTP
  - ▶ Useful in DMZ environment
- Map the IP address to the port using the SMTPNotesPort ini variable as shown in the example below

```
Ports=TCPIP, TCPIPSMTP
```

```
TCPIP=TCP, 0, 15, 0
```

```
TCPIP_TCPIPAddress=0,10.12.51.1:1352
```

```
TCPIPSMTP=TCP, 0, 15, 0
```

```
TCPIPSMTP_TCPIPAddress=0, 207.41.72.20:1352
```

```
SMTPNotesPort=TCPIPSMTP
```

# Tip #12: Limiting the Availability of DWA Tabs

- Domino Web Access (DWA) interface loads all tabs by default
  - ▶ Welcome Page, Mail, Calendar, To Do, Contacts, Notebook
- What if you want to limit the tabs?
  - ▶ For instance, only have users see the Mail and Contacts tabs
- Starting in 7.0, the ini variable, `iNotes_WA_Areas`, allows enabling and disabling of tabs

# Tip #12: Limiting the Availability of DWA Tabs

- `iNotes_WA_Areas=1,1,1,1,1`
  - ▶ Where 0 = disable and 1 = enable and the tabs are in order of Welcome Page, Mail, Calendar, To Do, Contacts, Notebook
- Example: `iNotes_WA_Areas=011010`
  - ▶ Only Mail, Calendar, and Contacts are visible

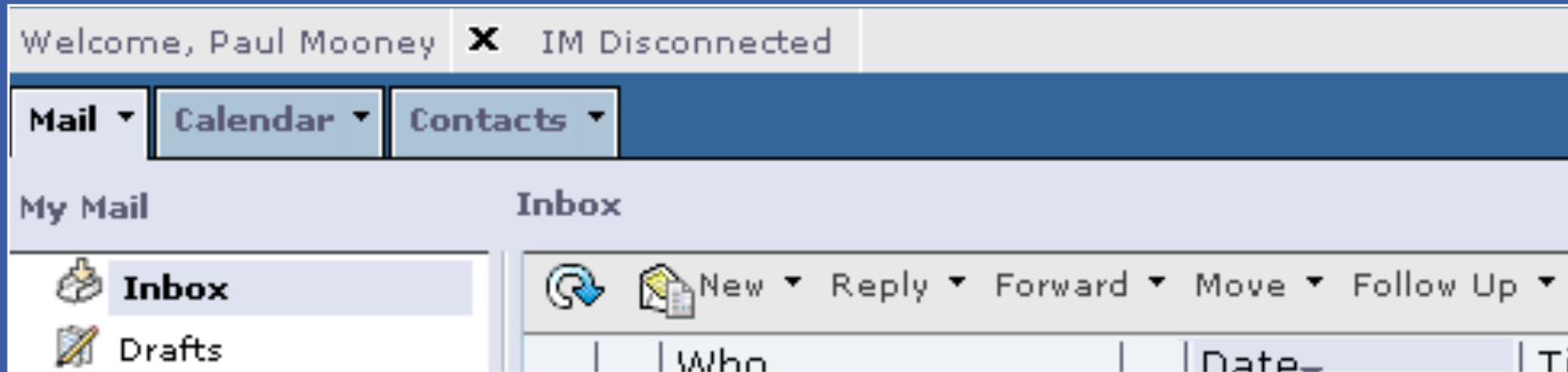

# Tip #13: DWA Performance — Reuse Windows

- To force DWA to reuse windows instead of opening up new browser windows every time a link is clicked, use:
  - ▶ `iNotes_WA_ReuseChildWindows=1`
- This ini variable is available with the 6.5.3 performance fix and above

# Tip #14: DWA Performance — Use Cached Icons

- To improve DWA performance, create a Web Site Rule document to prevent repeated retrieval of icons

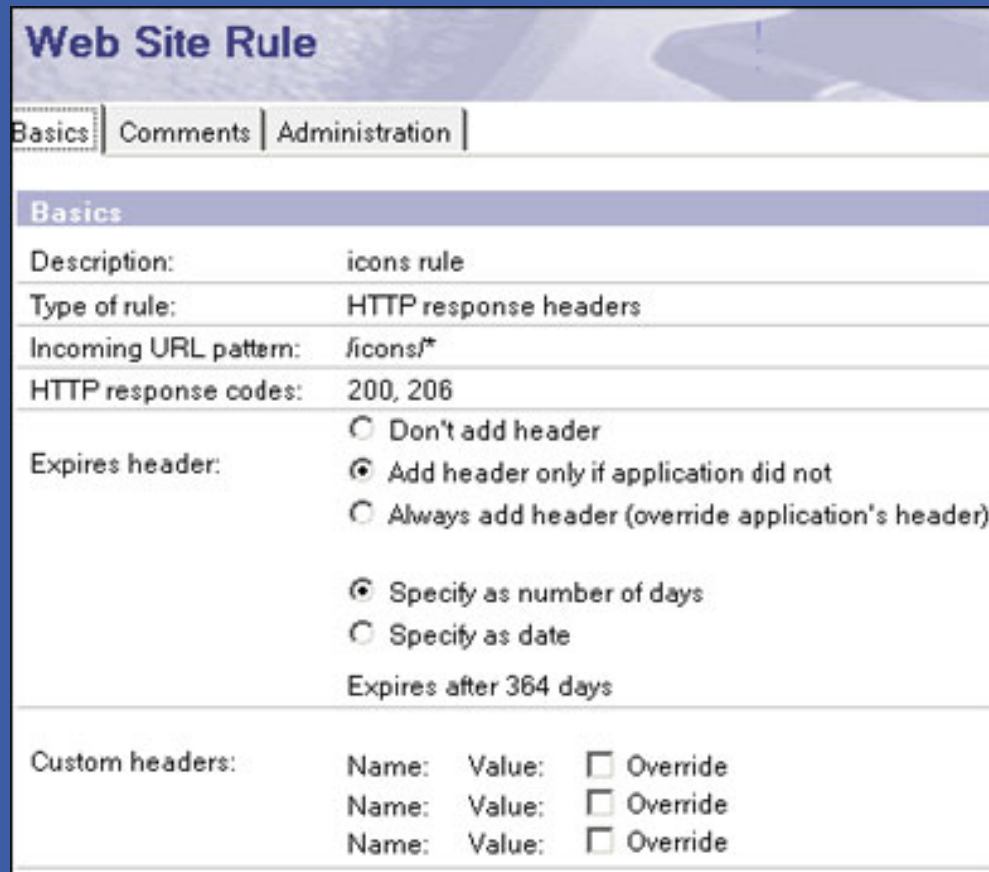

Web Site Rule	
Basics   Comments   Administration	
<b>Basics</b>	
Description:	icons rule
Type of rule:	HTTP response headers
Incoming URL pattern:	/icons/*
HTTP response codes:	200, 206
Expires header:	<input type="radio"/> Don't add header <input checked="" type="radio"/> Add header only if application did not <input type="radio"/> Always add header (override application's header)
	<input checked="" type="radio"/> Specify as number of days <input type="radio"/> Specify as date
	Expires after 364 days
Custom headers:	Name: Value: <input type="checkbox"/> Override
	Name: Value: <input type="checkbox"/> Override
	Name: Value: <input type="checkbox"/> Override

# Tip #15: Troubleshooting HTTP Configuration

- Issue a Tell command at the server console
  - ▶ Tell HTTP Dump Config
- Dumps HTTP configuration to HTTPCFG.txt in:
  - ▶ x\Lotus\Domino\data\IBM\_TECHNICAL\_SUPPORT
- Excellent method of getting full configuration of HTTP stack and includes:
  - ▶ Rules
  - ▶ Port settings
- Don't forget "Tell HTTP refresh"
  - ▶ Rereads HTTP config without restart

# Tip #16: HTTP Logging — DOMLOG.NSF File Size

- DOMLOG.NSF records all GET and POST requests, so it can become very large
- You can ignore certain requests
  - ▶ All image requests
  - ▶ All GET requests
  - ▶ Requests from certain IP addresses
- For example, to ignore GET requests:
  1. Go to the server document
  2. Then, Internet Protocols/HTTP tab
    - Exclude from logging section
    - ▶ Requires HTTP refresh to take effect

Exclude From Logging	
URLs:	<input type="text" value="*.gif"/>
Methods:	<input type="text" value="GET"/>
MIME types:	<input type="text" value=""/>
User agents:	<input type="text" value=""/>
Return codes:	<input type="text" value=""/>
Hosts and domains:	<input type="text" value="192.168.*"/>

# Tip #17: HTTP DOMLOG.NSF Cleanup

- Another way to decrease the size of the DOMLOG.NSF database is to enable the cleanup Agent
- This purges data over 10 days old from the database

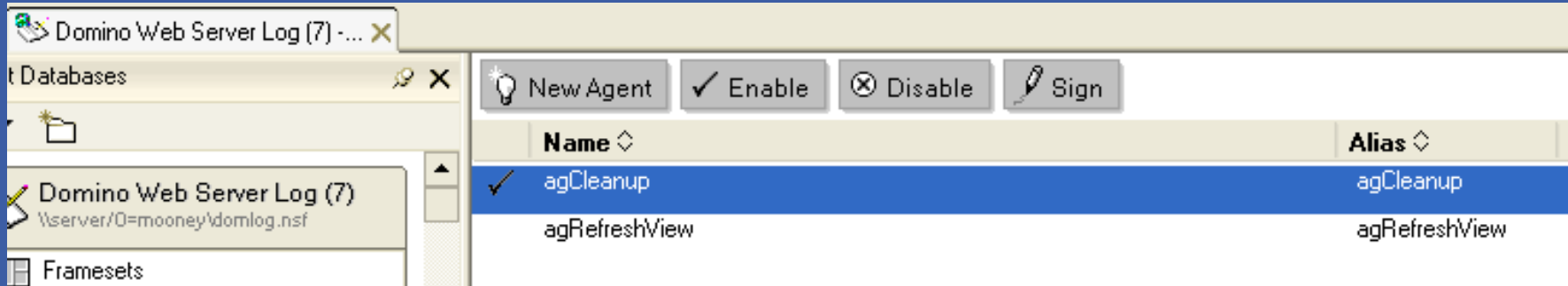

# Tip #17: HTTP DOMLOG.NSF Cleanup (cont.)

- If you wish to increase/decrease number of days
- Modify the document selection object in the agent

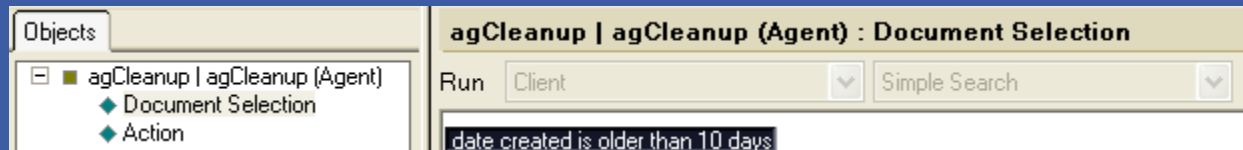

- Change the number of days and save the agent

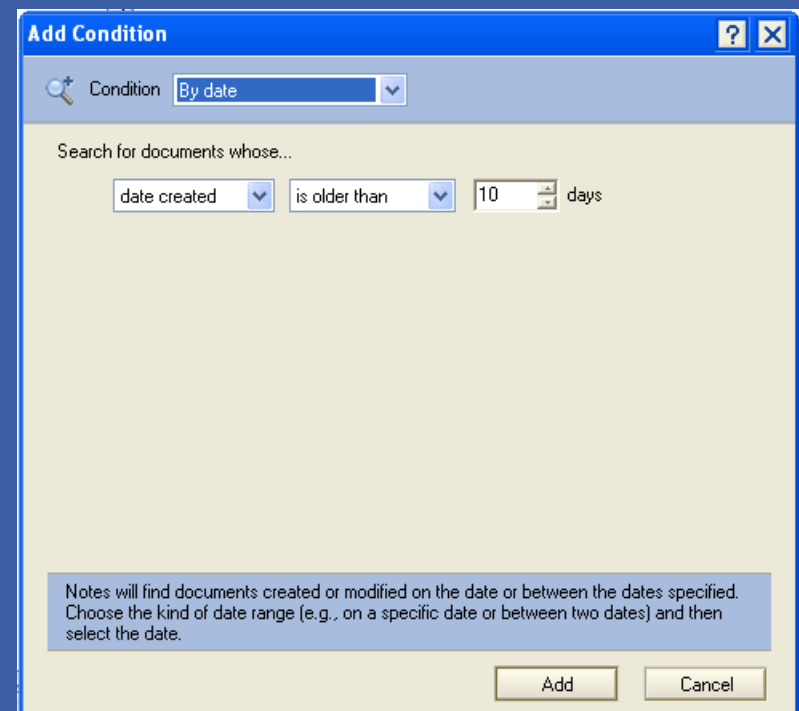

# Tip #18: Restricting the HTTP Upload Size

- Earlier versions of Domino had no limit on uploaded attachments
  - ▶ Performance and stability issues occur if no limit is set
- As of Release 5.x, you can control the POST size
- Set the Maximum POST data field in the Server document

POST Data	
Maximum POST data (in kilobytes):	10000
File compression on upload:	Disabled

- ▶ Note: If Internet Site is used, you must also set the Maximum POST data field in the Site document instead

# Tip #19: HTTP and Internet Passwords

- HTTP password changes are cached on the server
- Can confuse users
  - ▶ At some point, both their old and new passwords work!
- HTTP\_PWD\_CHANGE\_CACHE\_HOURS=0
  - ▶ Set in the notes.ini file
  - ▶ Prevents both passwords from functioning
  - ▶ The moment the user changes his/her password, it is the only active password

# Tip #20: HTTP Web Agents

- Agents initiated by an HTTP application are NOT managed by the AMgr task
  - ▶ They are managed by the HTTP task
  - ▶ This is useful to know in order to debug major HTTP peaks

# Tip #21: HTTP Web Agent Timeouts

- Troublesome HTTP Web Agents can hurt HTTP performance
  - ▶ Reporting Agents are an example
  - ▶ For example, if the user clicks a button that generates a large report over a browser, this could affect the HTTP stack (consuming resources)
- Set HTTP Agents to timeout after x seconds
  - ▶ Default is not set
  - ▶ Poorly configured HTTP triggered agents could “hurt” your server

Web Agents	
Run web agents concurrently?	Enabled ▾
Web agent timeout:	0 seconds

# Tip #22: Restricting Web Access

- The database property, “Don’t allow URL open,” ensures a database will not be opened from a Web client
  - ▶ Restricts: `http://Host/Database.nsf/*` commands
    - Sends 500 Not Authorized error

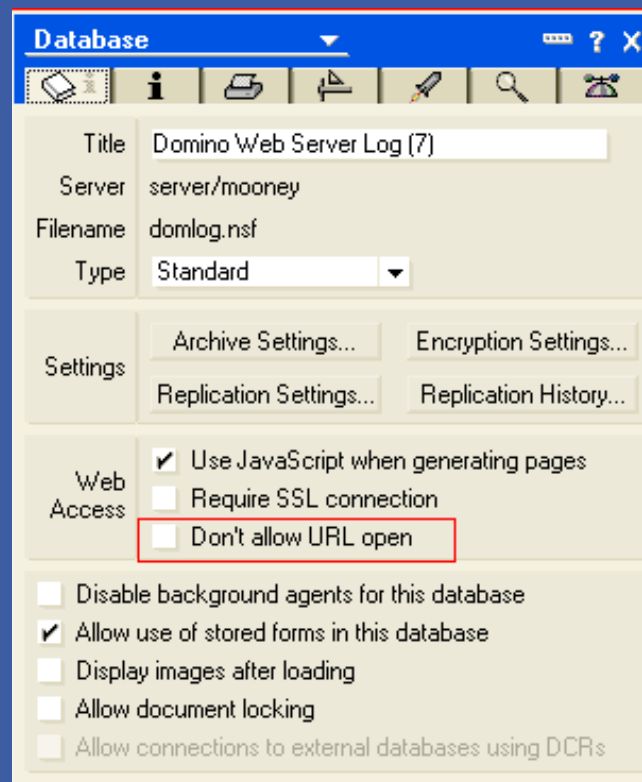

# Tip #23: Cluster Database Creation

- When creating new replicas of databases, or ensuring that replicas exist, use the Admin client to create the replicas from the Files tab
  - ▶ Right-click on the folder that contains the files to replicate and then choose New → Replica(s)
- The request for replica creation of all databases in the folder is submitted to ADMIN4.NSF

# Tip #24: Clustering Over Private Ports

- A typical clustering architecture has a private NIC between cluster servers and a “public” NIC for user access over LAN/WAN
- Force cluster traffic through the private NIC
  - ▶ Public switch will not be flooded with traffic from crepl task
  - ▶ Public NIC accepts user/server traffic — not flooded with cluster traffic

# Tip #24: Clustering Over Private Ports (cont.)

- To force the cluster traffic through a private NIC:
  1. Give each NIC an IP address
  2. Create two ports in Domino server
    - Admin client/server tab/ports option
  3. Create two ports in the Server document
    - Ports section/Notes network ports
  4. Map the ports to the IP address
    - portname\_TCPIPADDRESS=0,192.168.1.1:1352
  5. Map cluster traffic to the port
    - SERVER\_CLUSTER\_DEFAULT\_PORT=portname

# Tip #25: Cluster auxiliary port (ND8)

- What if the private NIC fails?
- You should have standard replication as a backup to cluster replication anyway
  - ▶ For a few reasons!
- `Server_Cluster_Auxiliary_Port=*`
  - ▶ Tells the cluster engine to failover to alternative port if default port is unavailable

# Tip #26: Cluster Work Queues

- Cluster performance is dependent on the work queue depth
  - ▶ Type "Sh stat replica" on the console
  - ▶ Look for cluster work queue depth statistics
- Work queue depth is critical to cluster performance

```
Replica.Cluster.WorkQueueDepth = 0  
Replica.Cluster.WorkQueueDepth.Avg = 0  
Replica.Cluster.WorkQueueDepth.Max = 8
```

# Tip #27: Customizing Client Failover Errors

- When a server fails with a database open, a user gets this message, known as Error 0807

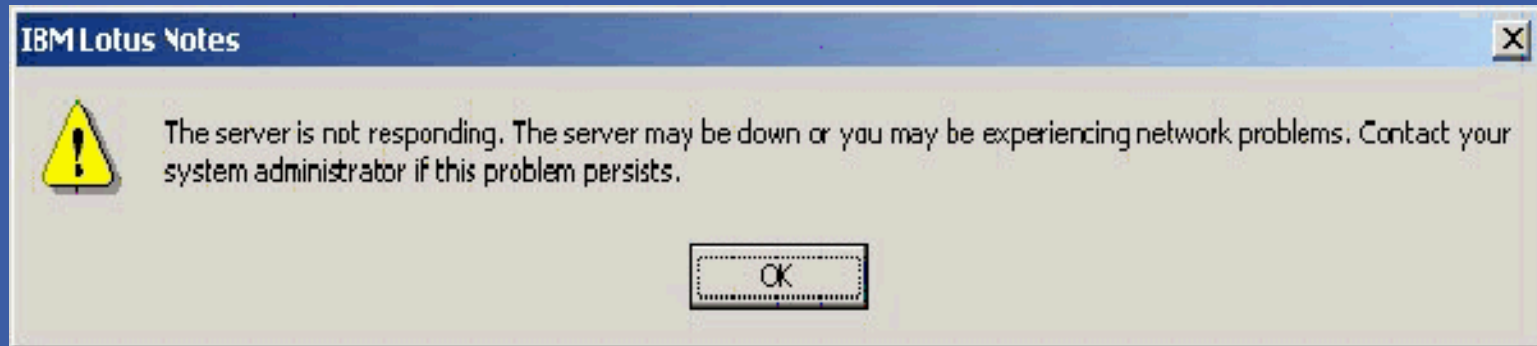

- Or, a user might get this message, known as Error 0A02

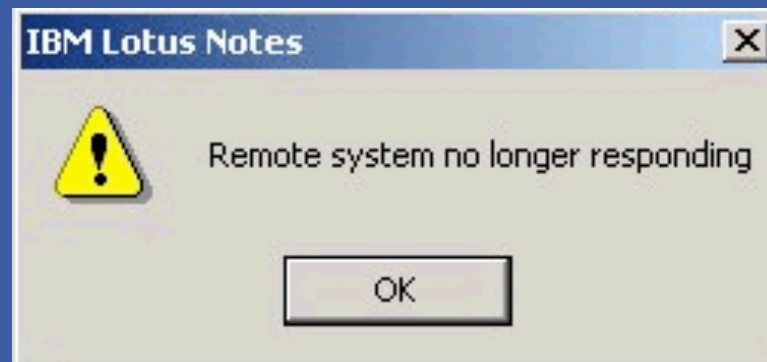

# Tip #27: Customizing Client Failover Errors (cont.)

- You can change the error messages by adding these lines to your NOTES.INI file
  - ▶ Err\_0807=Your e-mail server is no longer responding. However, you may be able to switch to a backup server and continue working. To do this, you must close your mail file and re-open it.
  - ▶ Err\_0A02=Your e-mail server is no longer responding. However, you may be able to switch to a backup server and continue working. To do this, you must close your mail file and re-open it.

# Tip #28: Clustering and Replication Settings

- Replication formulas are IGNORED by cluster replication
  - ▶ All data is transferred regardless of replication formulas
  - ▶ Data that “should not” be replicated will be removed by standard replication

# Tip #29: Enable Cluster Commands (Even Without

- To use some “documented” features of a cluster task
  - ▶ Set config CLUSTER\_ADMIN\_ON=1
- A server DOES NOT have to be in a cluster for this to work!

# Tip #30: Cluster Commands: Creating Database

- You can copy a database from one server to another using the server console command
  - ▶ CL copy serverA!!db1.nsf serverB!!db2.nsf
    - Creates a non-replica copy
  - ▶ Using various parameters
    - CL copy serverA!!db1.nsf serverB!!db2.nsf REPLICA creates a replica
    - CL copy serverA!!db1.nsf serverB!!db2.nsf TEMPLATE creates a design-only copy
    - CL copy db1.nsf db2.nsf creates a copy on the same server
- Works with or without a cluster defined – but – must have enabled CLUSTER\_ADMIN\_ON

# Tip #31: Policies

- Administrator wants to push down a NOTES.INI setting to all clients
- Or settings for the current location document
  - ▶ The key here is that it will change the “current location”
- By modifying the desktop settings form, you can add/change any notes.ini or location setting you wish!
  - ▶ Caution: Requires a developer!
- Full instructions can be found in the Admin help database

# Tip #32: Checking Policies on Clients

- Want to check what policies have been applied to the client locally?
  - ▶ Open the users' local address book
  - ▶ Hold CTRL + SHIFT and choose View → Goto from the menu
  - ▶ Open the \$Policies view
- For more information on policies and troubleshooting, go here:
  - ▶ [www.pmooney.net/blogsphe.nsf/d6plinks/PMOY-6M326J#comments](http://www.pmooney.net/blogsphe.nsf/d6plinks/PMOY-6M326J#comments)

# Tip #33: Mail Settings with Policies

- Configure and use Mail policies wisely!
- Don't restrict all features to be changed by users
  - ▶ Users don't appreciate mail preferences being forced on them!
    - Example: Letterhead
- Enable the Mail disclaimer feature
  - ▶ Separate mail disclaimers per policy!
    - Different departments could require different disclaimers

# Tip #34: View Indexes and Performance

- View index rebuild directory
  - ▶ Directory used by update/updall tasks for rebuilding indexes
  - ▶ Usually the windows TEMP directory
- Set path — separate array/disk if you can
  - ▶ View\_ReBuild\_Dir=f:\views
  - ▶ Huge performance boost

# Tip #35: Port Compression

- Enable network port compression!
- This is especially good for server-to-server communication
  - ▶ Must be enabled on both sides
- Up to 60% compression of data

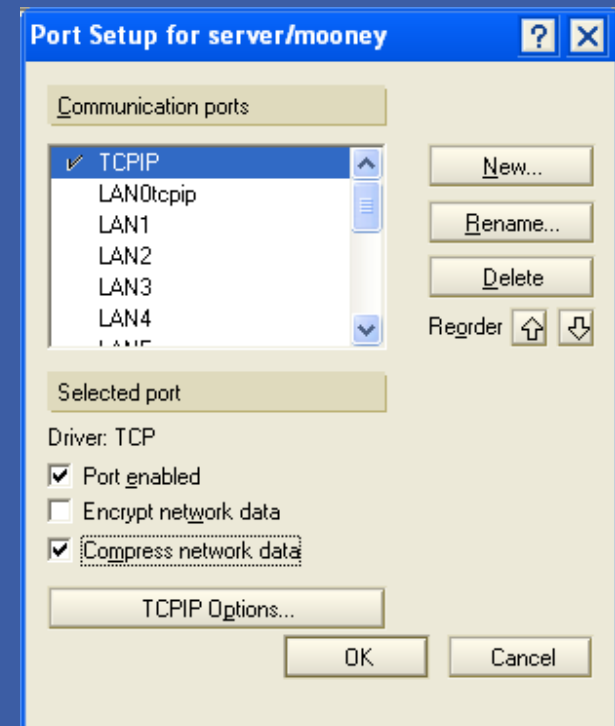

# Tip #36: Server Performance and Security Settings

- To aid performance, avoid using wildcards (\*) in the Server security settings (Server document)

Server Access	Who can -
Access server:	<input checked="" type="checkbox"/> users listed in all trusted directories and <input type="checkbox"/> LocalDomainServers Sametime Development/Lotus Notes Companion Products Bill S Buchan/HADSL ▾
Not access server:	<input type="checkbox"/> \$Terminated ▾
Create databases & templates:	<input type="checkbox"/> LocalDomainAdmins LocalDomainServers ▾
Create new replicas:	<input type="checkbox"/> LocalDomainAdmins LocalDomainServers ▾
Create master templates:	<input type="checkbox"/> LocalDomainAdmins LocalDomainServers ▾
Allowed to use monitors:	<input type="checkbox"/> LocalDomainAdmins LocalDomainServers ▾
Not allowed to use monitors:	<input type="checkbox"/> \$Terminated ▾
Trusted servers:	<input type="checkbox"/> LocalDomainServers ▾

# Tip #37: Checking Server Connectivity Tool

- JPING

- ▶ Trace testing for Domino servers

- ▶ [www-10.lotus.com/ldd/sandbox.nsf/ecc552f1ab6e46e4852568a90055c4cd/222294a30361b72888256aa20083873e?OpenDocument&Highlight=0,connect](http://www-10.lotus.com/ldd/sandbox.nsf/ecc552f1ab6e46e4852568a90055c4cd/222294a30361b72888256aa20083873e?OpenDocument&Highlight=0,connect)

- Always very useful to test ports and DNS

- ▶ Similar to traceroute and ping for Domino!

# Tip #38: Anti-Virus Software on Domino Servers

- OS platform AV software
  - ▶ Exclude your TMP directory
  - ▶ Exclude your data directory
  - ▶ Exclude your Txn directory
  - ▶ Exclude your view rebuild directory
- These folders constantly change
- Performance of your server can be hampered by the OS AV software
- Use Domino AV software for the Domino engine
  - ▶ Alternate your AV products between the platform and Domino engine!

# Tip #39: Performance and Transactional Logging

- Transactional Log files should NOT run on the same RAID array as the data drive
- Separate disks
  - ▶ Local if possible (Raid 1)
  - ▶ If on a Storage Area Network (SAN), use local drives for the Txn logs/view rebuild directory

# Tip #40: Performance Enhancement

- ND\_Go\_Faster=1
  - ▶ Myth ...
  - ▶ Does not do anything
    - But sometimes it makes administrators feel better ...

# Tip #41: Quick Access to Server Console

- The issues:
  - ▶ Need quick console access?
  - ▶ Want console access to the server from the Notes client?
  - ▶ Don't want to/can't load the Admin client?
- The simple fix: Add a button to your toolbar!

# Tip #41: Quick Access to Server Console (cont.)

- To add a button to your toolbar:
  - ▶ Select File → Preferences → Toolbar Preferences
  - ▶ Click Customize
  - ▶ Click New → Button
  - ▶ Click Commands & Functions
  - ▶ Select Commands
  - ▶ Select AdminRemoteConsole
  - ▶ Give the button a name
  - ▶ Choose an icon
  - ▶ Save the button to your toolbar

# Tip #42: Diagnostic Collection

- You can configure the diagnostic collection feature on servers
  - ▶ Crash information is sent to a mail-in database!
- Build the fault reports database
  - ▶ Set as mail-in database
- All .nsd and console.log information will be mailed to the database
  - ▶ Fault Analyzer in ND7
  - ▶ Collates and displays information relevant to the crash(es)

# Tip #43: Troubleshooting

- You can also configure the diagnostic collection feature on clients!
  - ▶ Set in the Location document on the client
  - ▶ Can be forced via policy
- Client crash information mailed to you!
  - ▶ No need to ask the dreaded end user!

# Tip #44: Collecting All Database Information from the Catalog

- CATALOG.NSF database records all database information that has the following fields checked in database properties

- Design is not hidden**
- Options**
  - Allow design locking
  - List in Database Catalog
  - Categories:
  - Show in 'Open Database' dialog
  - Include in multi-database indexing
  - Do not mark modified documents as unread
  - Mark parent note on reply or forward
- Inheritance**
  - Inherit design from master template
    - Template name:
    - Template version is 7.0 (04/05/2005)
  - Refresh design on admin server only
  - Database file is a master template
    - Template name:
    - List as advanced template in 'New Database' dialog
    - Copy profile documents with design
    - Single copy template
- Multilingual Options**
  - Multilingual database
    - Default language:
    - Default region:
    - Default sort order:
  - Unicode standard sorting

# Tip #44: Collecting All Database Information from the Catalog (cont.)

- In fact ... the catalog.nsf holds ALL database and template information!
- Hold down CTRL + SHIFT when opening a database
- Select \$ReplicaID view
- All databases/templates listed
  - ▶ Regardless of the db property checked
  - ▶ Very, very useful for audits

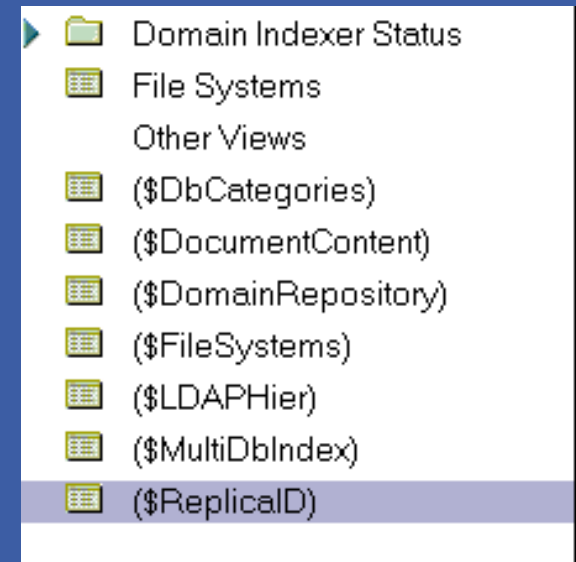

# Tip #45: Fixing Bookmark.nsf Corruption

- In the case of local design element corruption, you don't always have to delete bookmark.nsf!
  - ▶ For example, users get errors when opening databases from the server
  - ▶ Removing the cache and bookmarks resolves it
  - ▶ It really annoys users!
- Open the bookmark.nsf database
- Hold CTRL + SHIFT and click View Go To
  - ▶ Select (ByURL) view
  - ▶ Select all the documents
  - ▶ Delete them

# Tip #46: Fixing Replication Issues

- Inconsistent document counts in replicas is an issue!
  - ▶ ACL seems perfect and readers' fields are not a problem
- Sure-fire fix
  - ▶ Clear replication history to force replication check at a document level
  - ▶ Clear the replication cutoff date as well

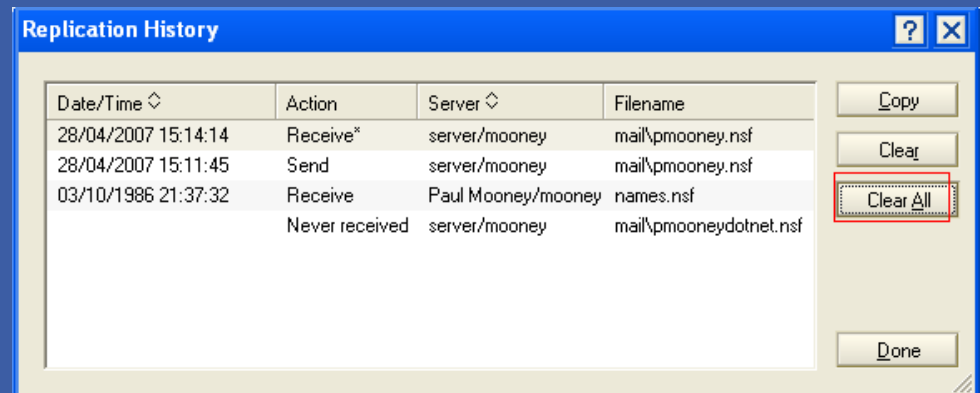
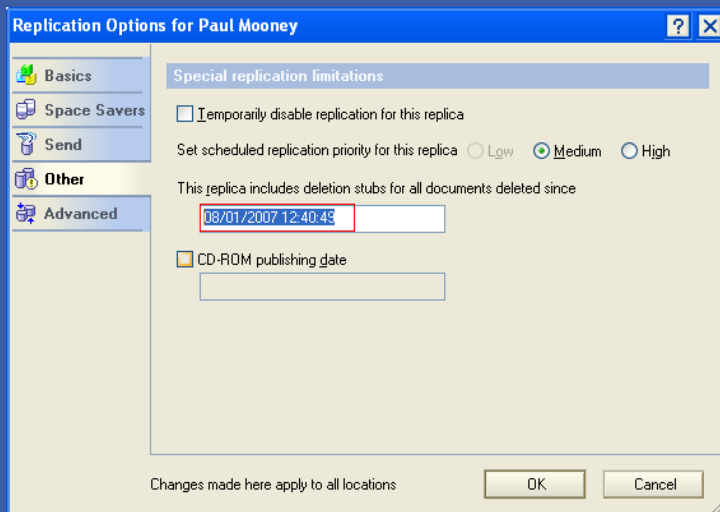

# Tip #47: Pre-Populating Default ACL Entries in

- Set default ACLs for all databases based on templates
  - ▶ Add the entries into the template contained in [ ]
  - ▶ All entries contained will be populated to databases built from the templates

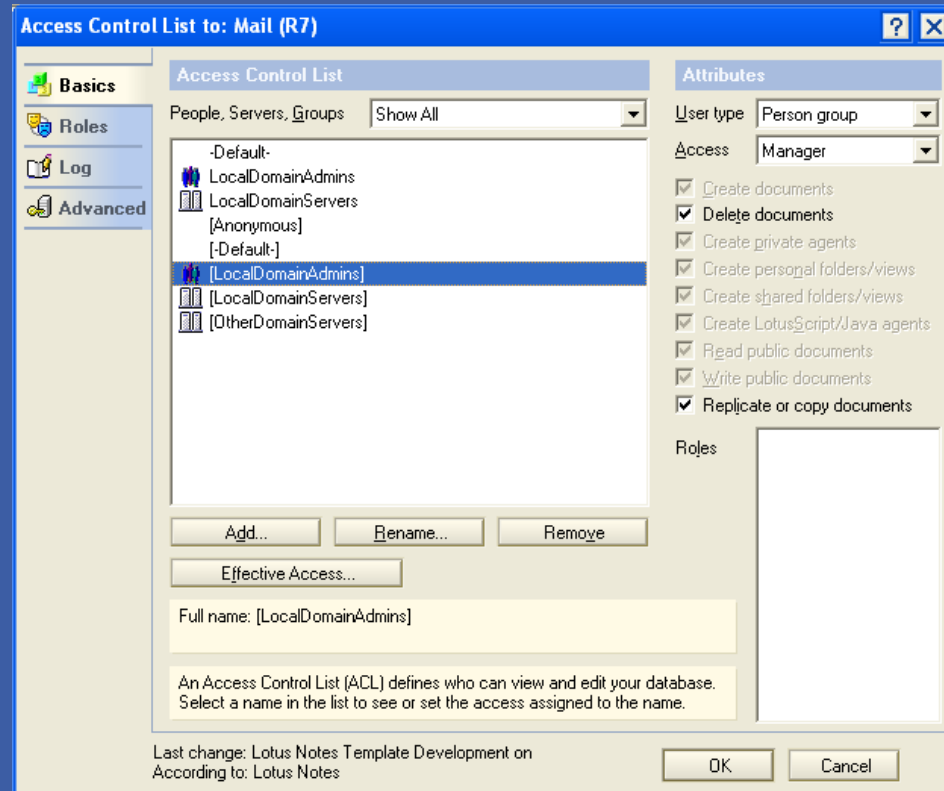

# Tip #48: Cross-Certification

- Cross-certification is most often done incorrectly
  - ▶ Cross certification is used to make two separate organizations (NOT domains) communicate by exchanging certificate information
- Be careful what you accept
  - ▶ Typically, you only need to accept the server certificate for communication
  - ▶ Accepting the certifier certificate allows everyone in the external organization to authenticate

# Tip #48: Cross-Certification (cont.)

- Wrong

- ▶ Using O level key

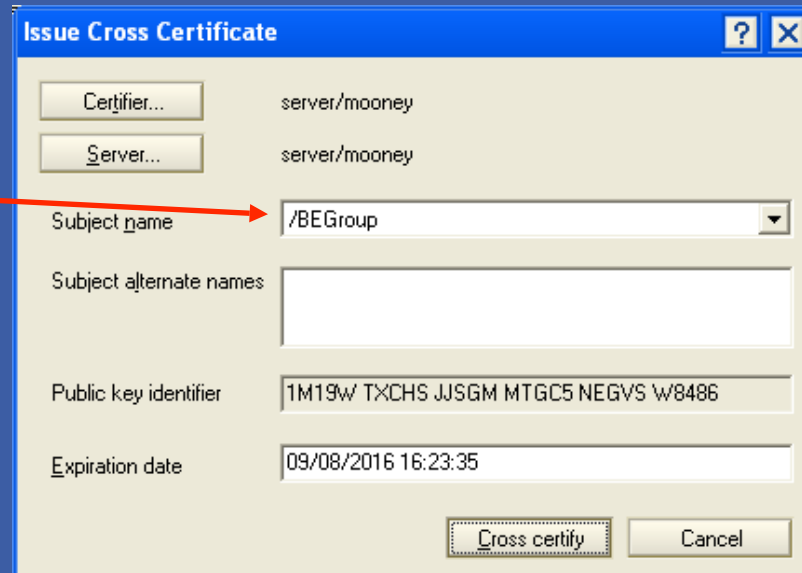

- Right

- ▶ Using server-specific key

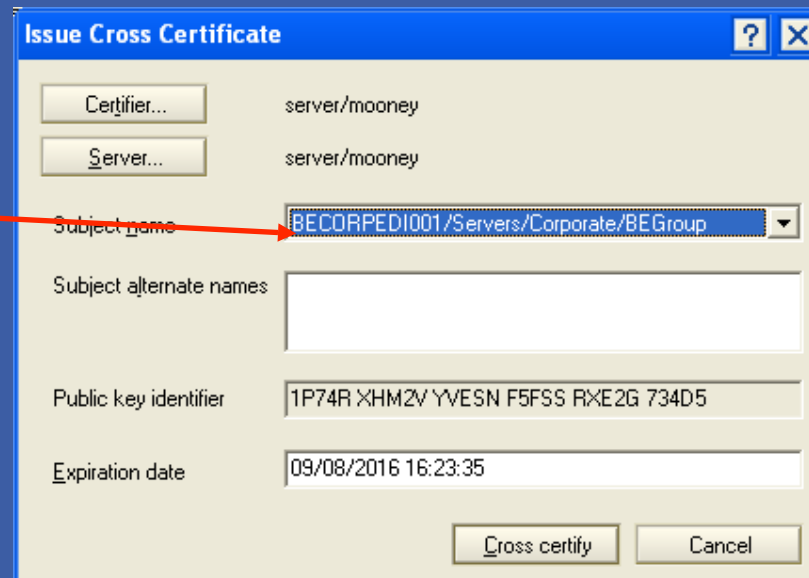

# Tip #49: Secure Ports

- By default, all ports for tasks in Domino are enabled
  - ▶ LDAP, POP3, IMAP, HTTP, etc.
- By loading the task that supports one of these ports, the port is instantly active
  - ▶ Could happen by accident
- Disable the ports in the Server documents for tasks you do not use

	Mail	Mail (IMAP)	Mail (POP)	Mail (SMTP Inbound)	Mail (SMTP Outbound)
TCP/IP port number:	143	110	25	25	
TCP/IP port status:	Disabled	Disabled	Disabled	Enabled	
Enforce server access settings:	Yes	Yes	No	N/A	
SSL port number:	993	995	465	465	
SSL port status:	Disabled	Disabled	Disabled	Disabled	

NOTE: This server uses Internet Site documents to configure SSL settings and Authentication options for each protocol.

# Tip #50: Update Server Access

- Changes made to server access fields in server documents are not applied without a server restart – but can you force it?
  - ▶ L UPDALL NAMES -R -T (\$ServerAccess)
- Adding a user to a group for database access can take up to five minutes to take effect
  - ▶ Reset according to your requirements manually with ...
    - sh NLcache reset
  - ▶ Or, change the refresh time using the ini setting ...
    - Nlcache\_update\_suppress\_time=6000
    - Where time is the number of nanoseconds, e.g., 6000 = 60 seconds

# Tip #50: Update Server Access (cont.)

- Note that the Notes client caches the access level and doesn't let go until the client establishes a new session
  - ▶ Have the client issue an F5 command to lock the user ID
    - When user enters his/her password, he/she will have established a new session

# Tip #51: Restricting Port Access

- It is possible to restrict user access to Domino servers over specific ports
  - ▶ Create a group in the Domino directory
  - ▶ Place the ini variable `Allow_Access_TCPIP="groupname"` in the server's notes.ini
- Excellent for controlling access to servers
  - ▶ Example: Configure an extra port for the server
    - Allow administrators to have access to that port
    - You can STOP PORT PUBLICPORT and still give administrators access

# Tip #52: Restricting Server Access

- Prevent users from accessing server until reboot
  - ▶ Server\_Restricted=1
  - ▶ No new user sessions permitted
  - ▶ Restart of server returns value to 0
- Prevent users from accessing server
  - ▶ Server\_Restricted=2
- Useful when trying to get users off the server!
  - ▶ E.g., scheduled downtime for upgrade

# Tip #53: Remove .mdm Files

- Old modem (.mdm) files still exist on servers in the MDM directory
- Remove the files unless you need them
- Possible security risk
  - ▶ Cell phone connected to port at back of server
  - ▶ Simple .mdm file used to accept connections
  - ▶ Port-enabled – admin guy unaware ...

# Tip #54: Secure the ID Files of Your Servers

- The ID files for servers are usually created without a password
  - ▶ If captured, this can compromise security
- Place a password on the server.id file
  - ▶ Restart server command does not require password to be entered – the password is cached
  - ▶ Automatic fault recovery does not require password

# Tip #55: Protecting Certifier IDs

- Single password on a certifier is not enough
- Place multiple passwords on the ID file
  - ▶ Too many times I have seen the password set to "lotusnotes"
- Alternatively implement and use the CA process

# Tip #56: ECLs

- Set up and use Execution Control Lists (ECL)
  - ▶ This manages the execution of “untrusted” code on the clients
- Tie this in with a default signer ID file
  - ▶ Administrators deploy applications and updates — not developers!
- Use Security settings policies to push ECLs out to clients

# Tip #57: Backups

- It's not enough to perform backups
  - ▶ Test them for recovery
- When data has been lost, most people hope to rely on backups to restore the data
  - ▶ But countless times, the backups contain fresh air!

# Tip #58: Build Control

- Be sure you know the exact builds of your servers and clients
- Do not push new builds of a server into your domain without adequate testing
  - ▶ Not even a point release!
- Ensure system templates are tested fully
  - ▶ Check your customized templates!

# Tip #59: Release Notes

- The release notes are one of the best sources of information for administrators
  - ▶ They help keep you up to date with the latest updates to the client/server builds
- Try to spend time reading the release notes on each iteration of the product set
  - ▶ It does not take too long — so, do try!

# Tip #60: Unread Marks in Replica Databases

- Sometimes ... just sometimes ... go out of sync ...
  - ▶ If you need to sync the unread marks
  - ▶ Hidden tool
- Unstack the replicas on the workspace
- Hold CTRL and select the two databases
- Hold CTRL + SHIFT and select Edit → Unread Marks → Exchange Unread Marks

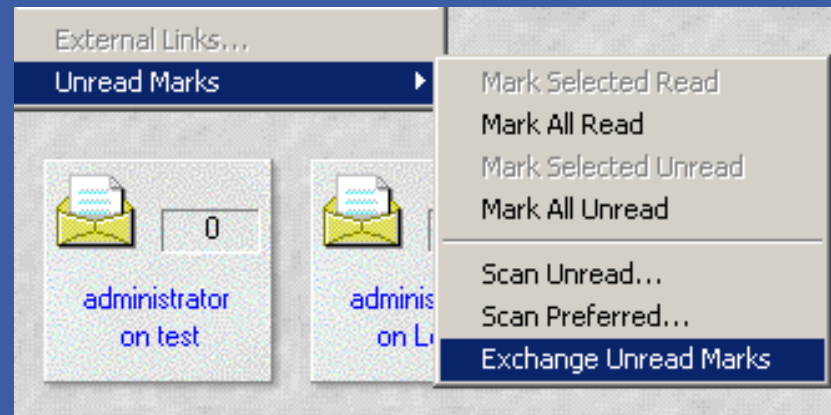

# Tip #61: Use the Tools Available All the Time

- Log analysis
- Decommission server analysis
- Cluster analysis
- Agent log databases
- All these tools exist in the Admin client
  - ▶ Often forgotten or ignored

# Tip #62: ND8 Out of office

- Server requires to be running Domino 8 or higher
- Configuration document
  - ▶ Router SMTP tab
  - ▶ Advanced
  - ▶ Controls
- Set Out of office type to Service
- Now controlled by the router

# Tip #63: ND8 Out of office list

- Easy way to see which users are running the OOO Service
  - ▶ There is a column in the admin client!

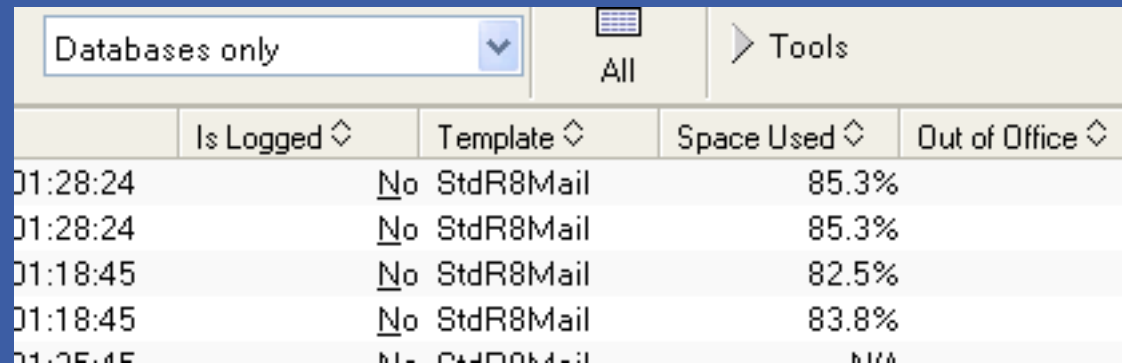

	Is Logged	Template	Space Used	Out of Office
01:28:24	No	StdR8Mail	85.3%	
01:28:24	No	StdR8Mail	85.3%	
01:18:45	No	StdR8Mail	82.5%	
01:18:45	No	StdR8Mail	83.8%	
01:25:45	No	StdR8Mail	84.4%	

- Or type in “Tell Router o” on the console

# Tip #64: Inbox maintenance feature

- Excellent improvement on mail server performance
  - ▶ Especially large mail farms
- Administration process controls the task
  - ▶ Defaults to Saturday at 1am
- Configured in the server document
  - ▶ Administration Process section
- Choosing users
  - ▶ From the server document
  - ▶ OR from a mail policy setting

# Tip #65: Database Icon management

- Get familiar with database redirects!
  - ▶ Moving a database
  - ▶ Deleting a database
  - ▶ Just create Redirect tool
- Very simple to use from the admin client
- You can point different people to different servers!
- These WILL become a part of your everyday admin life

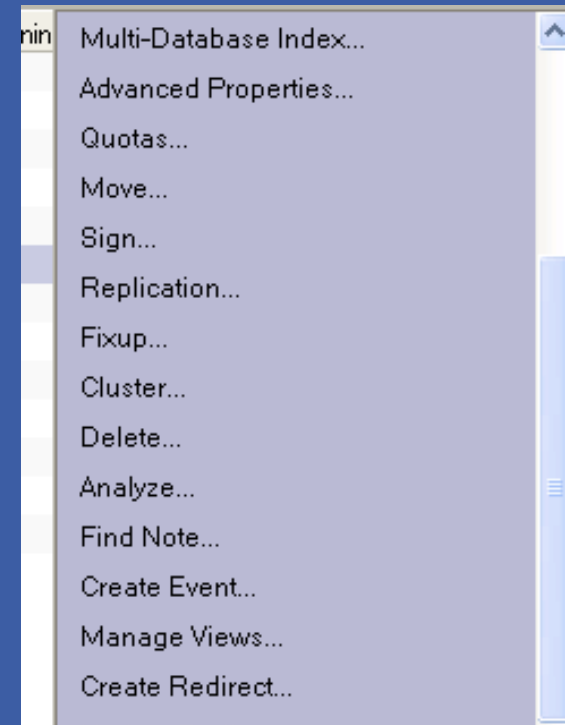

# Tip #66: Prevent simple searching

- Simple searching hurts a domino server
  - ▶ Searches a database that does not have an FTI
  - ▶ CPU intensive
- You can prevent simple searching now
- Database properties

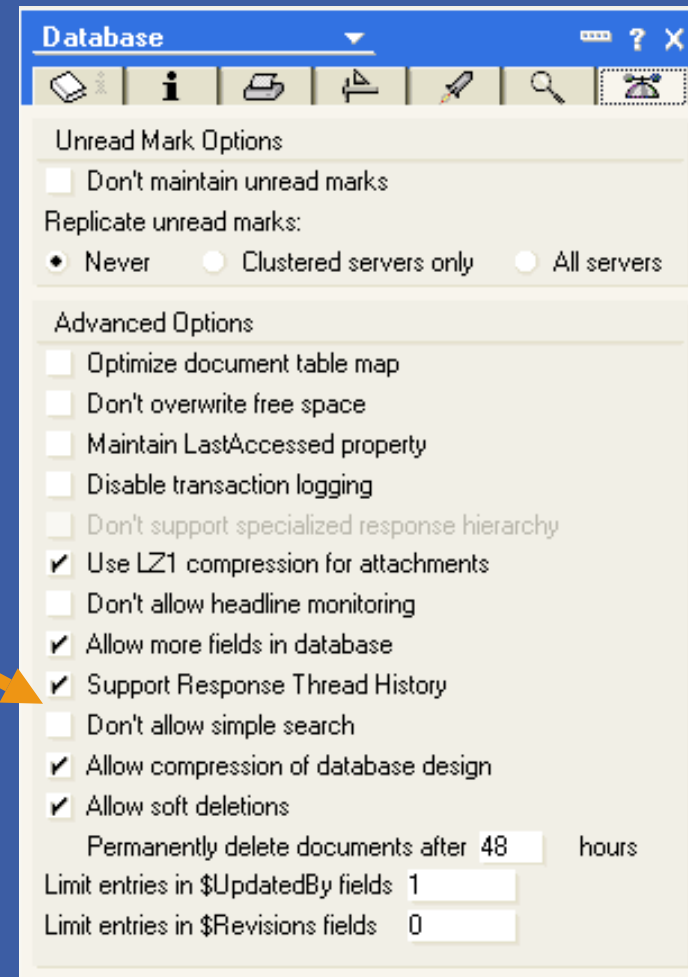

# Thank you!

Paul Mooney / Blue Wave Technology

[pmooney@pmooney.net](mailto:pmooney@pmooney.net)

[pmooney.net](http://pmooney.net)

Lotusphere<sup>®</sup> 2008

